

CMDA 'C' / PP No. 1  
 C No. CA/23882/99  
 Date: 06/06/2000  
 D.P.

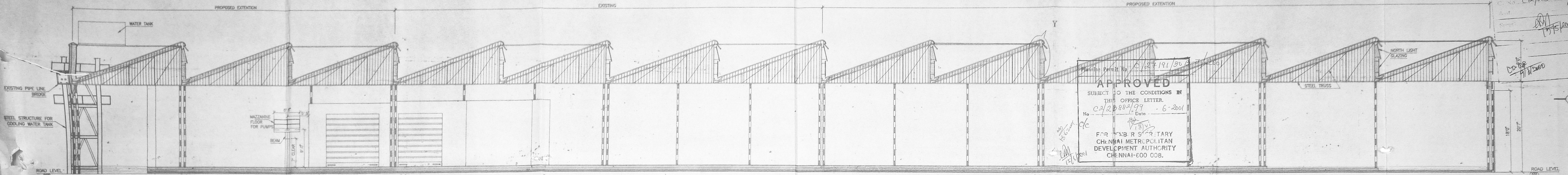

SECTION - AA

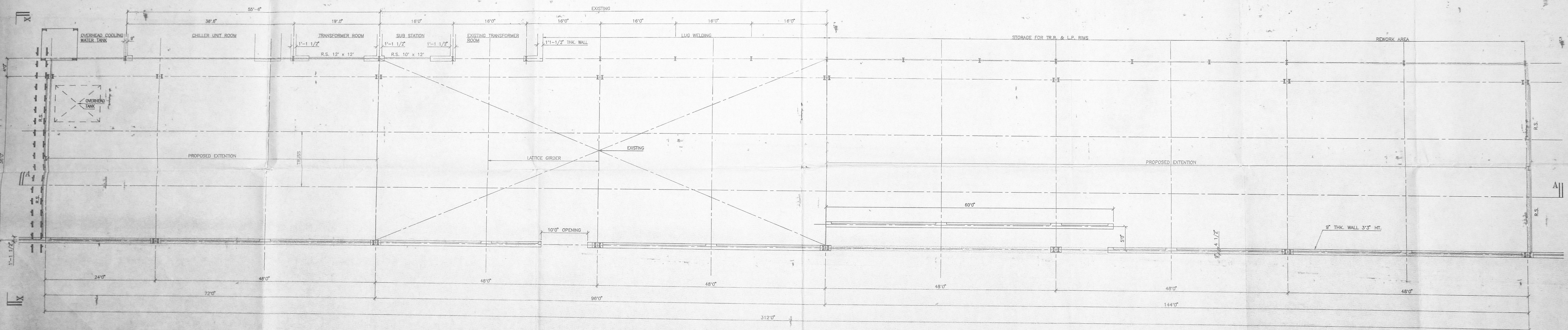

PLAN

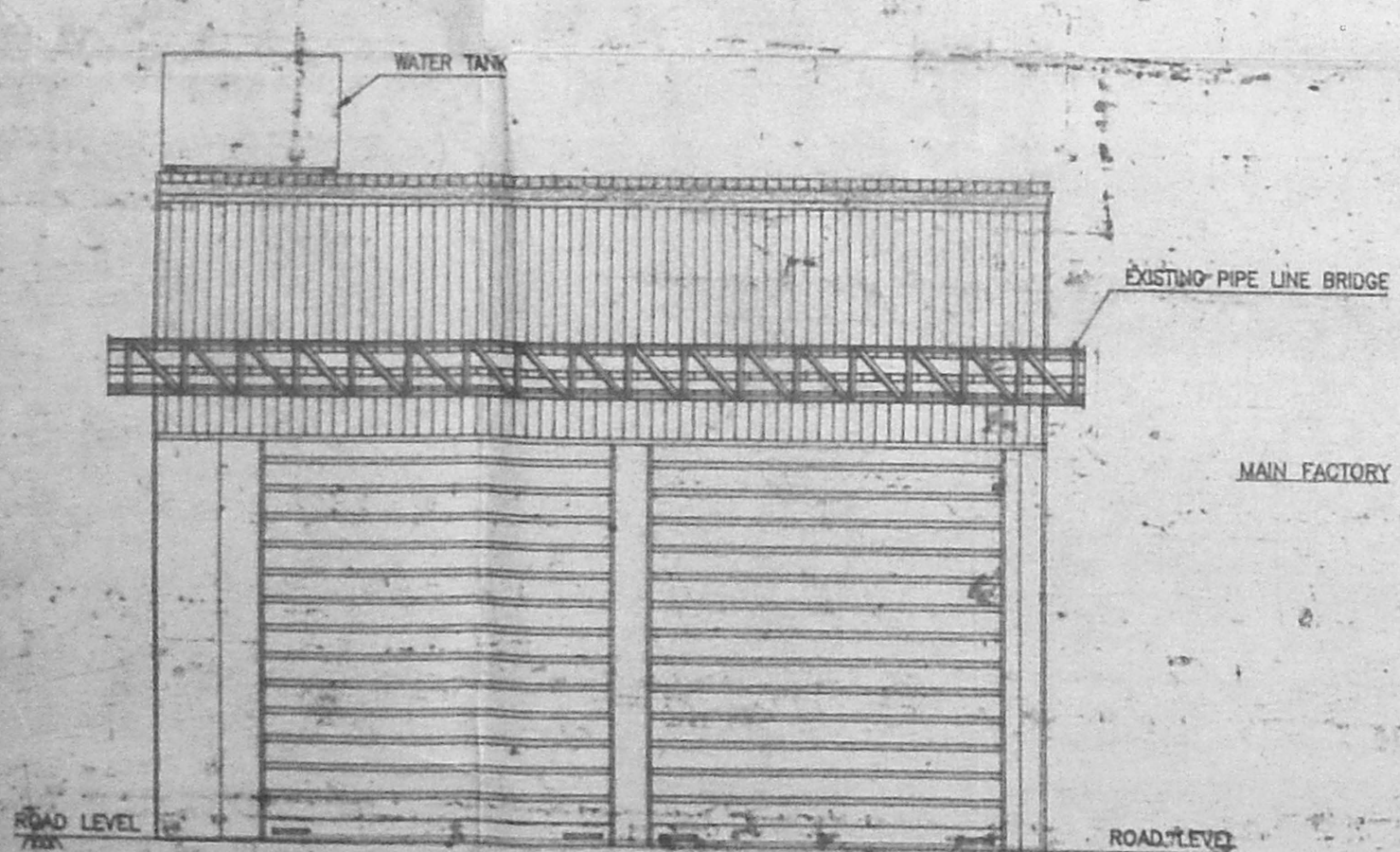

ELEVATION AT XX

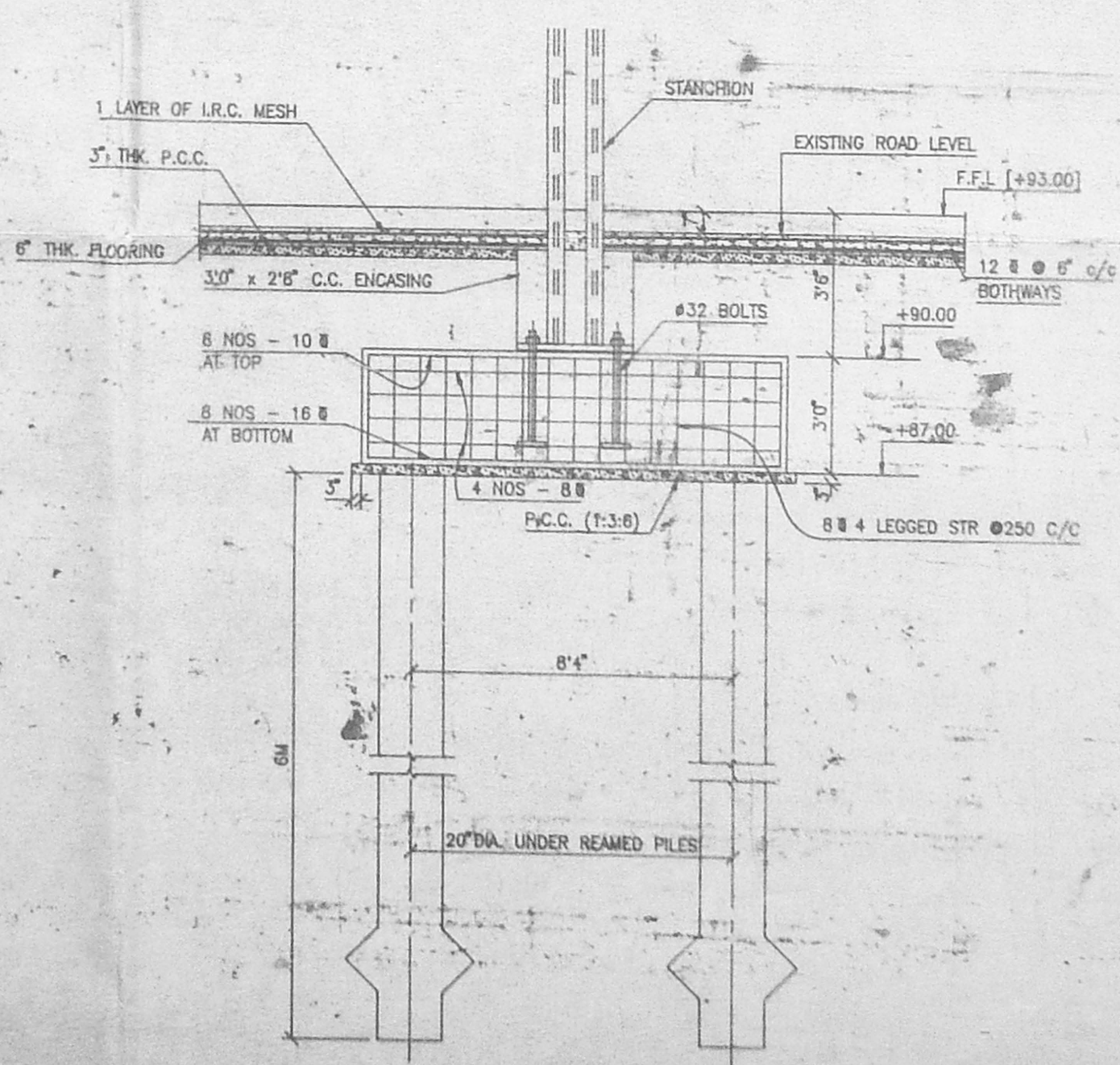

PILE FOUNDATION DETAIL

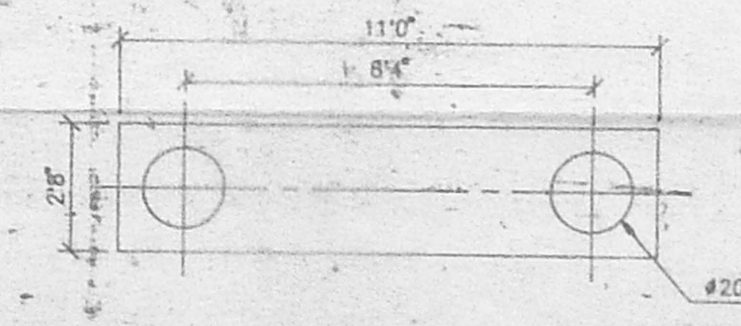

PILE CAP PLAN

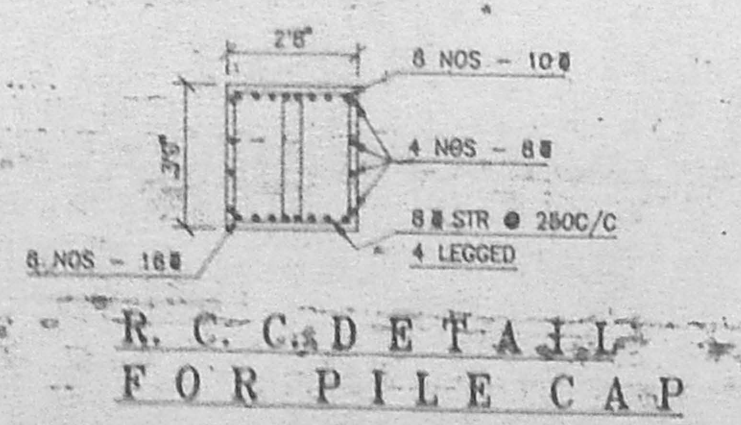

R.C.C. DETAIL FOR PILE CAP

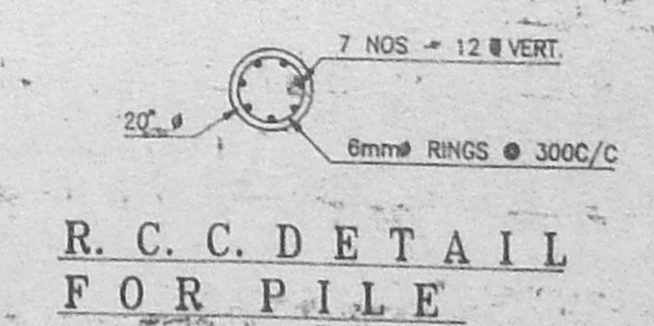

R.C.C. DETAIL FOR PILE

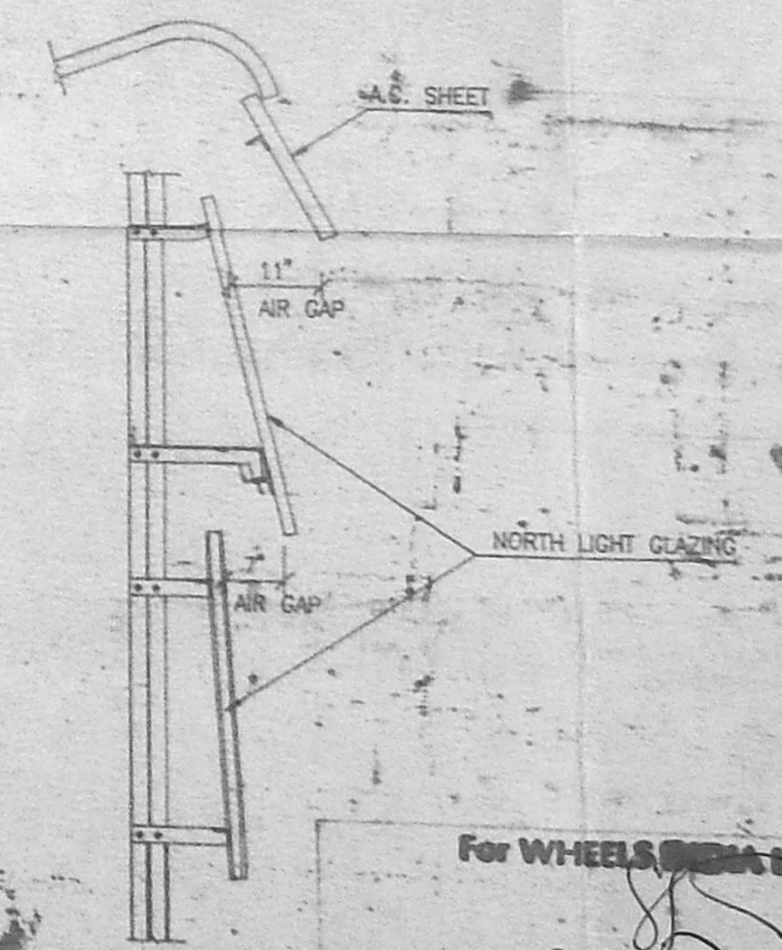

DETAIL Y

NOTE:  
 1. ALL DIMENSIONS ARE IN FEET AND INCHES.  
 2. R.S. - ROLLING SHUTTER - 18'0" x 18'0"

For WHEELS INDIA LTD.  
 S. SRIVATHAN  
 LICENSED SURVEYOR  
 AMBATTUR MUNICIPAL CORPORATION  
 LICENSE NO. 7299  
 DRAWN BY  
 P. VENUGOPAL B.E.  
 DEPUTY MANAGER

SCALE: 1" = 8'0"  
 DATE: 20.4.95  
 DRAWING NO.: 492

WHEELS INDIA LTD.,  
 MADRAS - 600 050

PROPOSED 4-1/2 BAY EXTENSION  
 ON WESTERN SIDE OF FACTORY  
 PLAN ELEVATION & SECTION



C.M.D.A. 'C' / PP No. 1  
 C.N. C2/23882/99  
 15/5/2000  
 D.P.

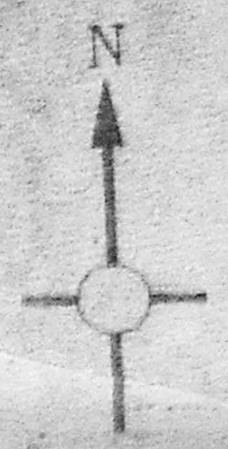

APPROVED  
 SUBJECT TO THE CONDITIONS IN  
 THIS OFFICE LETTER.  
 C2/23882/99 - 6-2001  
 FOR MEMBER SECRETARY  
 CHENNAI METROPOLITAN  
 DEVELOPMENT AUTHORITY  
 CHENNAI-600 008.

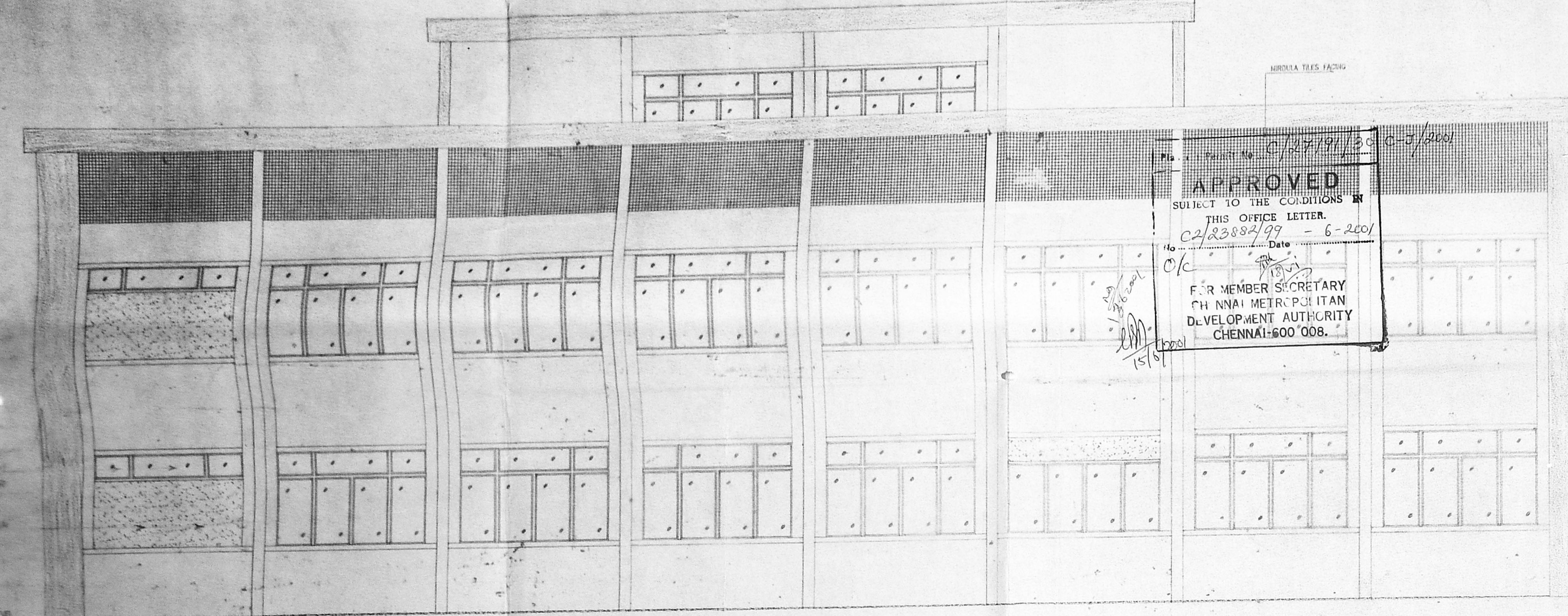

SOUTH ELEVATION

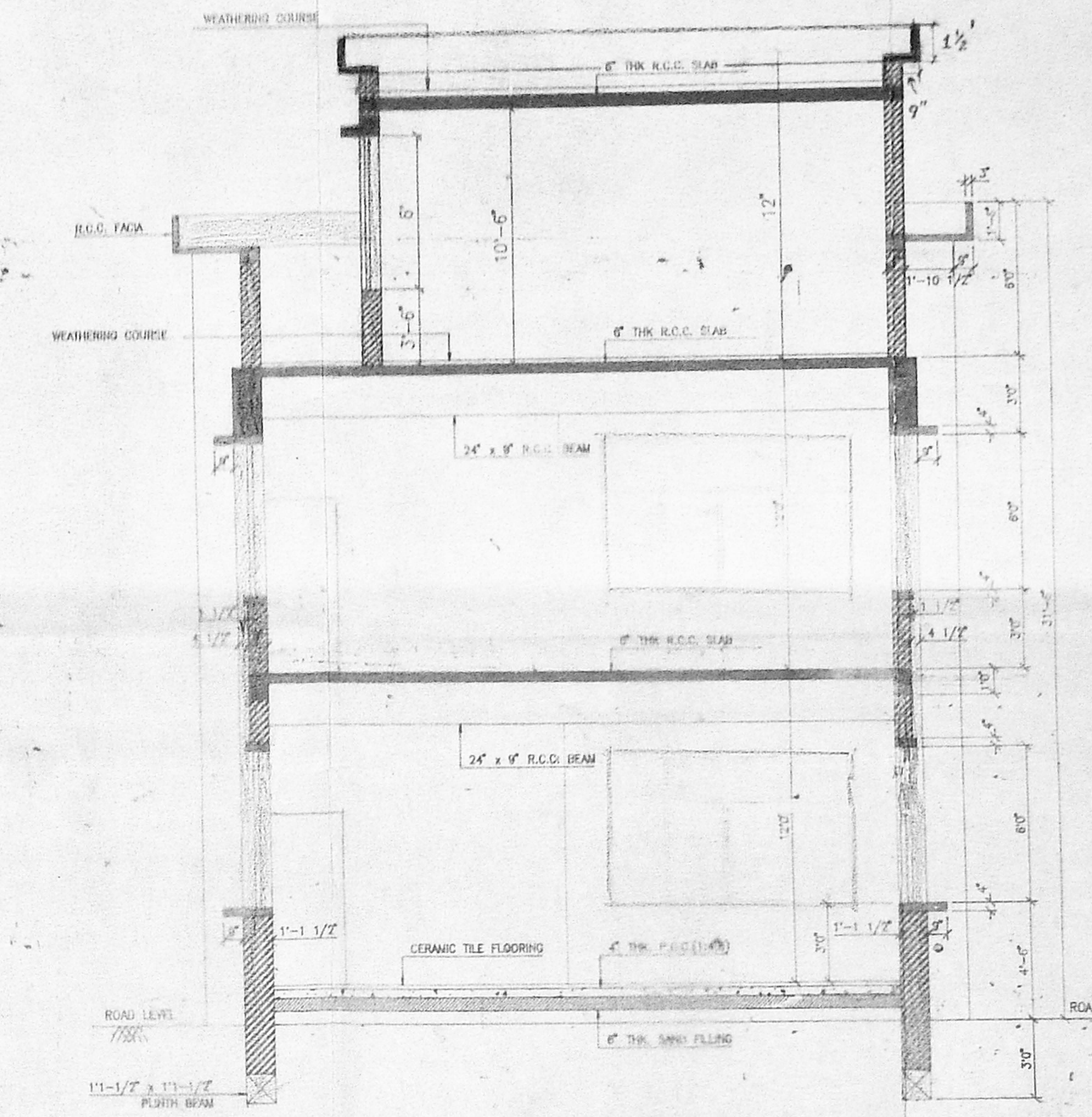

SECTION A-A

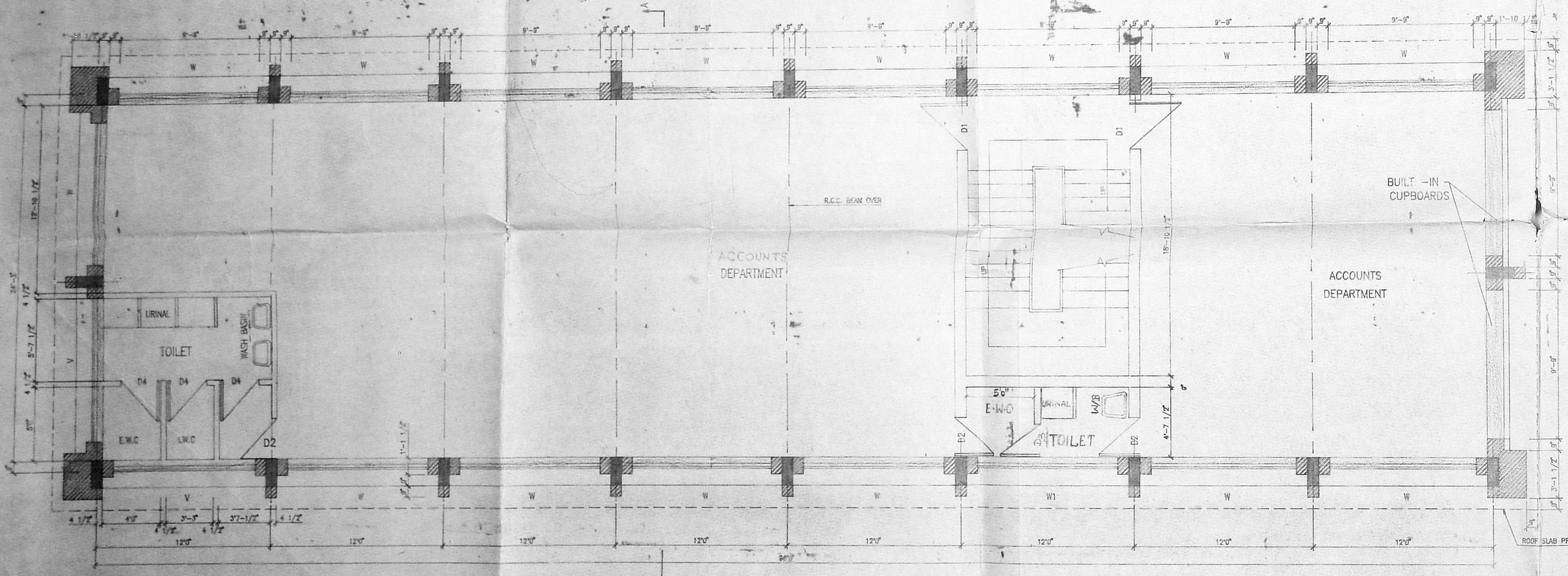

FIRST FLOOR PLAN

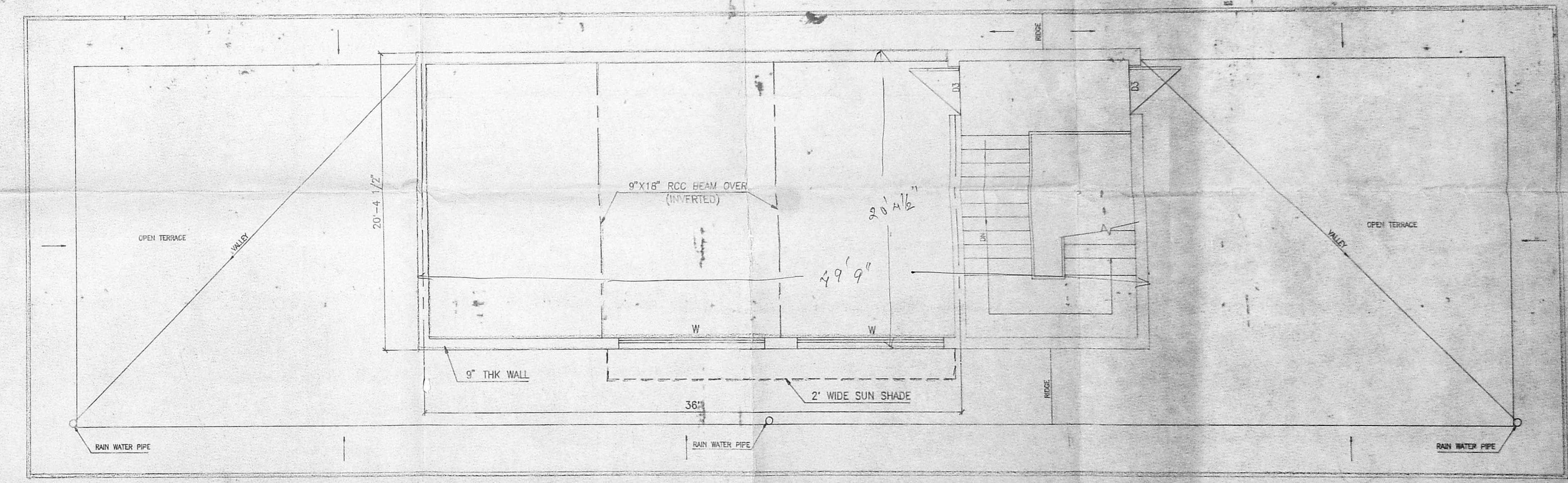

SECOND FLOOR PLAN

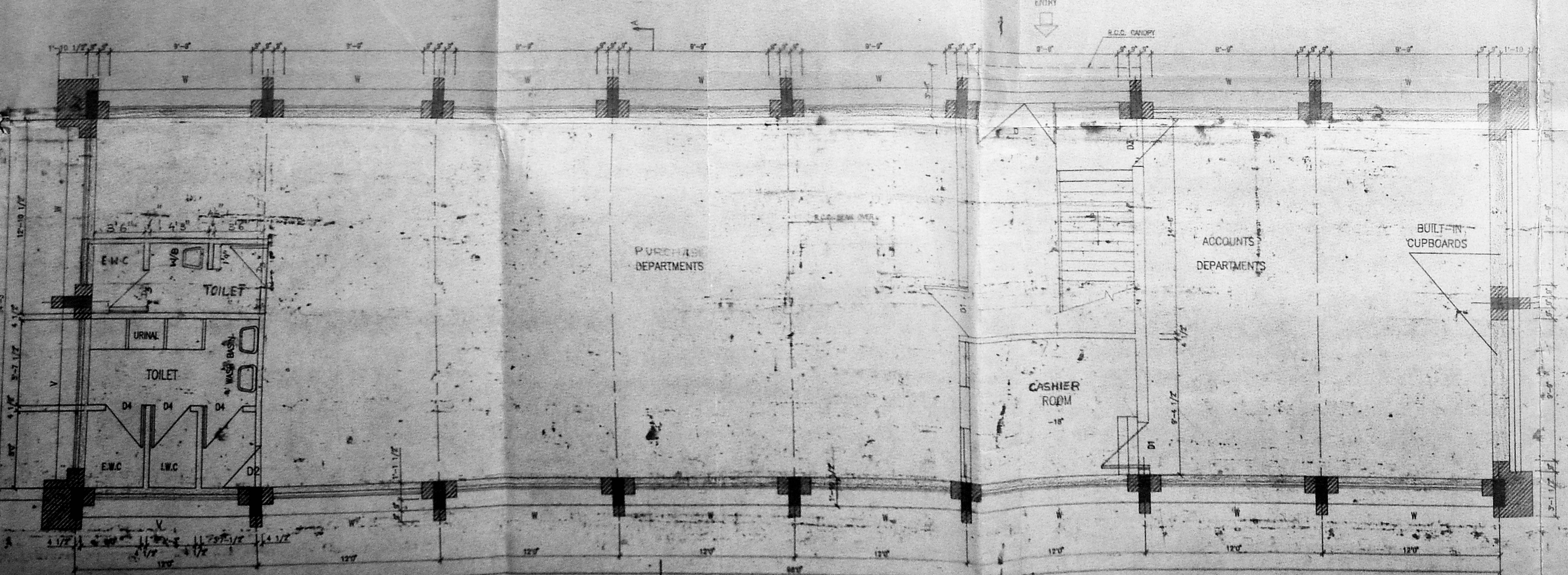

GROUND FLOOR PLAN

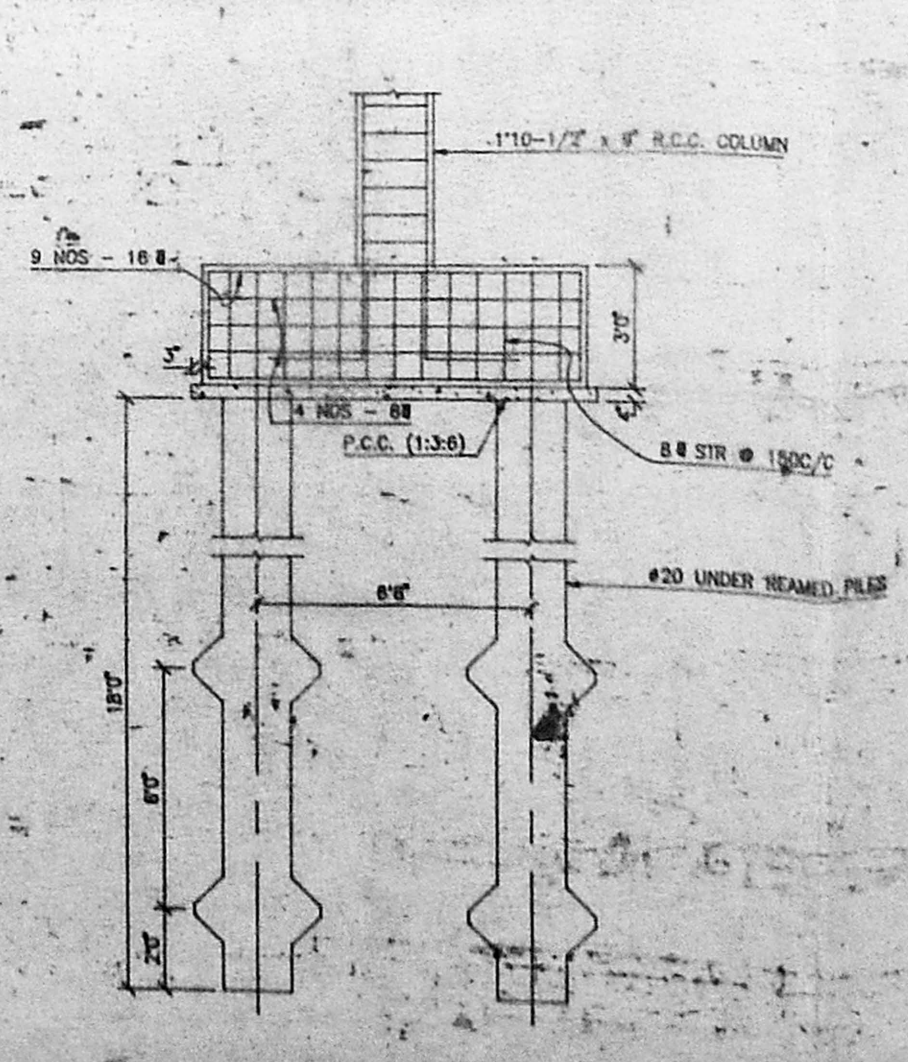

PILE FOUNDATION DETAIL

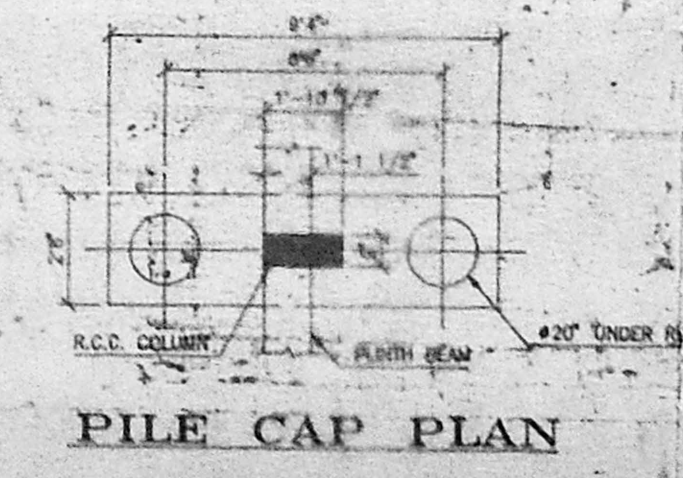

PILE CAP PLAN

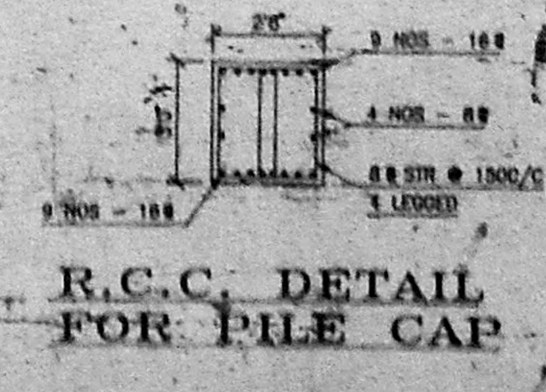

R.C.C. DETAIL FOR PILE CAP

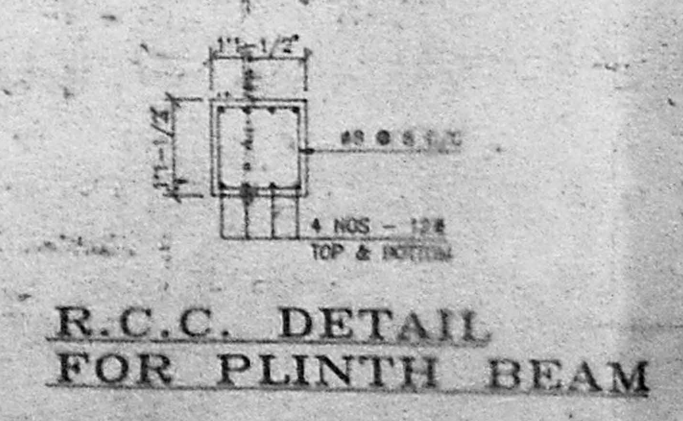

R.C.C. DETAIL FOR PLINTH BEAM

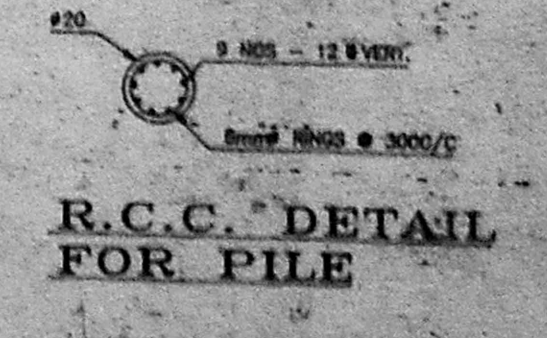

R.C.C. DETAIL FOR PILE

SCHEDULE OF JOINERIES

ALUMINIUM GLAZED MAIN DOOR	1	11' x 9'
ALUMINIUM DOOR	1	7' x 7'
ALUMINIUM GLAZED SLIDING WINDOW	11	11' x 11'
ALUMINIUM WINDOW	11	11' x 11'

For WHEELS INDIA LTD.  
 S. SIVAKUMAR  
 Vice President (Planning & Security)  
 OCCUPIER

J. MANTHAPANE  
 LICENSED ARCHITECT  
 AMBATTUR QUALITY  
 LICENSING REGULATORY  
 BOARD  
 DRN-82

P. VENUGOPAL  
 DWY MANAGER

SCALE: 1" = 5'  
 DATE: 27-3-97  
 DRAWING NO.: 497

WHEELS INDIA LTD.  
 MADRAS - 600 050

ADDITIONS AND ALTERATIONS TO THE OFFICE BUILDING ON THE SOUTH SIDE OF MAIN FACTORY HOUSE PERSONNEL & PURCHASE PLAN, ELEVATION & SECTION







CMDA 'C' / PP No. 1  
 C. No. C2/23882/99  
 Scruti *[Signature]*  
 15/5/2000

E/I

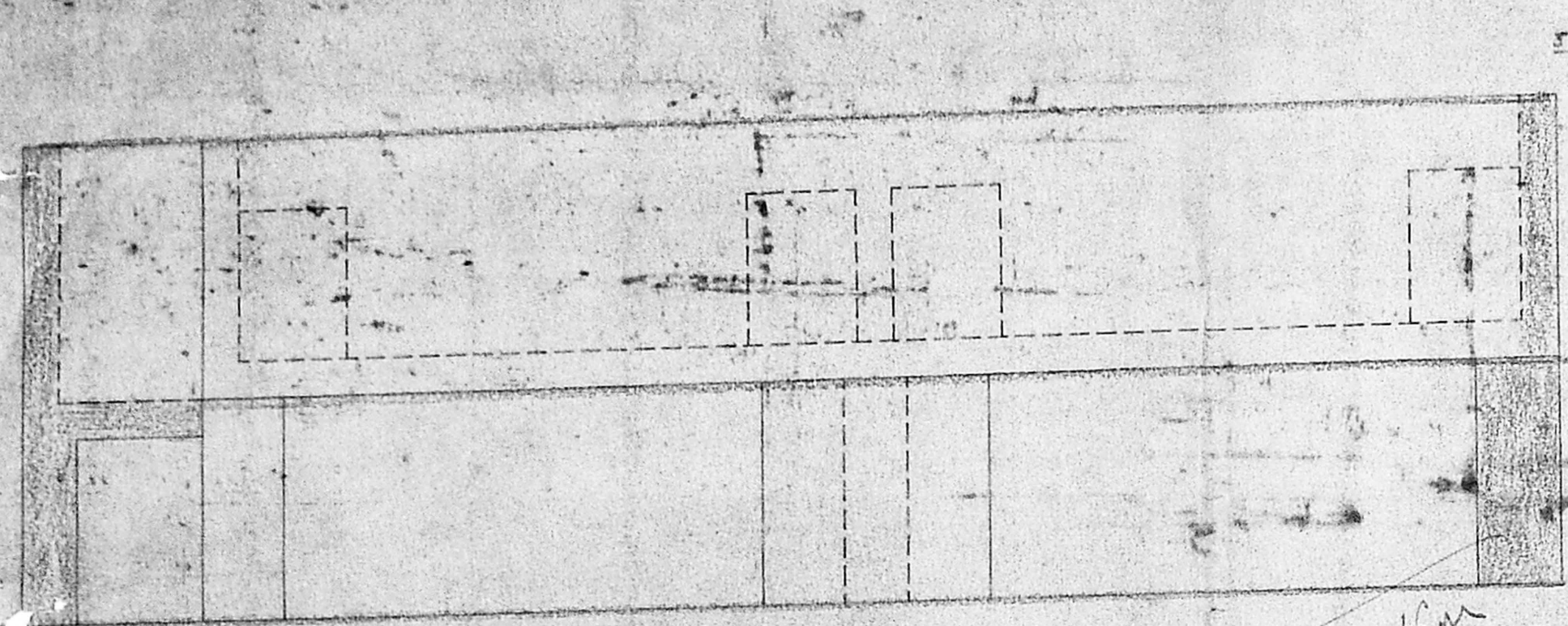

*Inspector  
 Mr. G. Jayaram  
 31/03/2000*

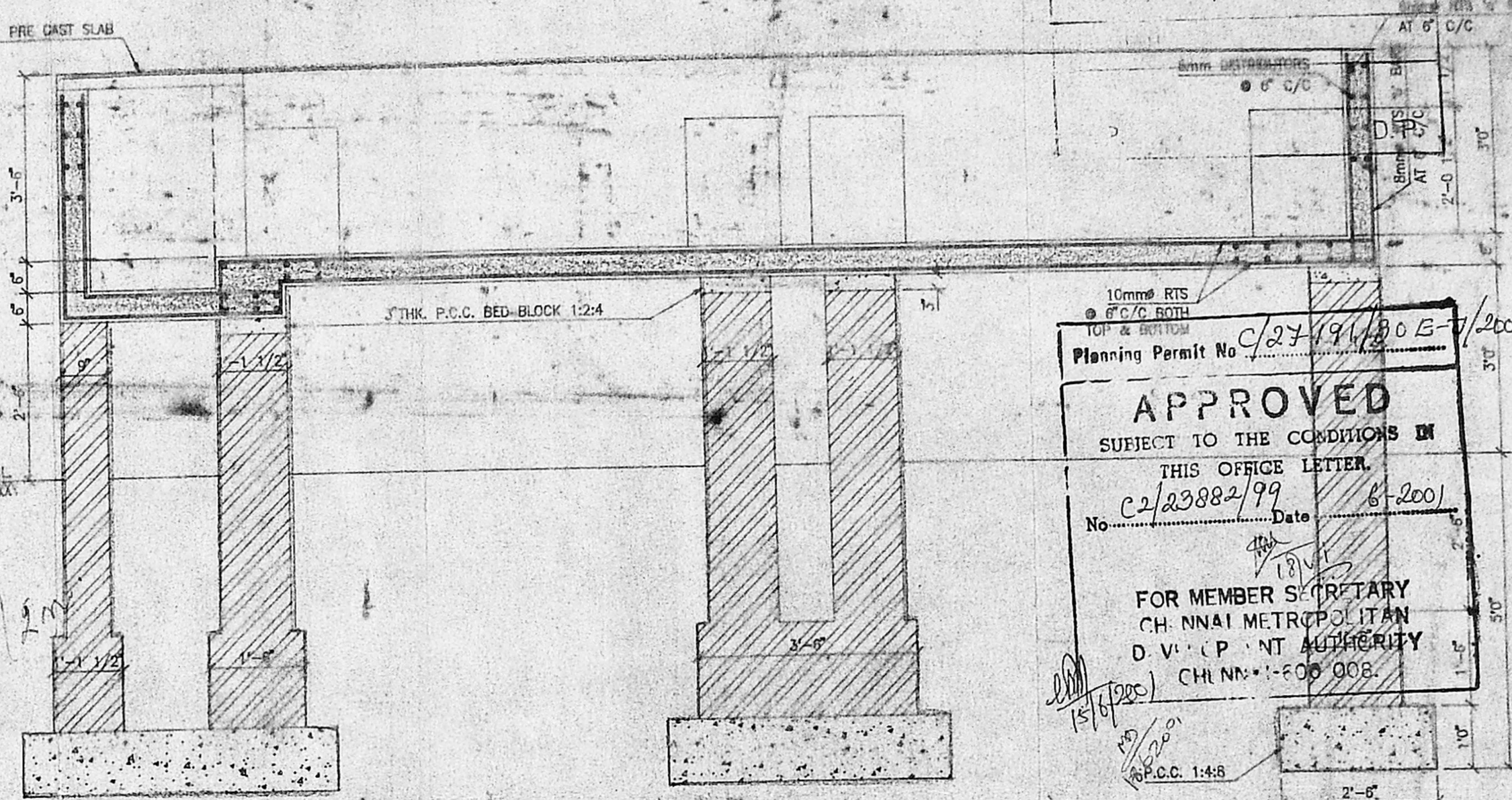

10mm RTS  
 6" C/C BOTH TOP & BOTTOM

Planning Permit No. C/27/191/200 E-1/2001

**APPROVED**  
 SUBJECT TO THE CONDITIONS IN THIS OFFICE LETTER.  
 No. C2/23882/99 Date 6-2001

FOR MEMBER SECRETARY  
 CH. NNAI METROPOLITAN  
 D.V. (P) NT AUTHORITY  
 CH. NN: 1-600 008.

6" P.C.C. 1:4:8

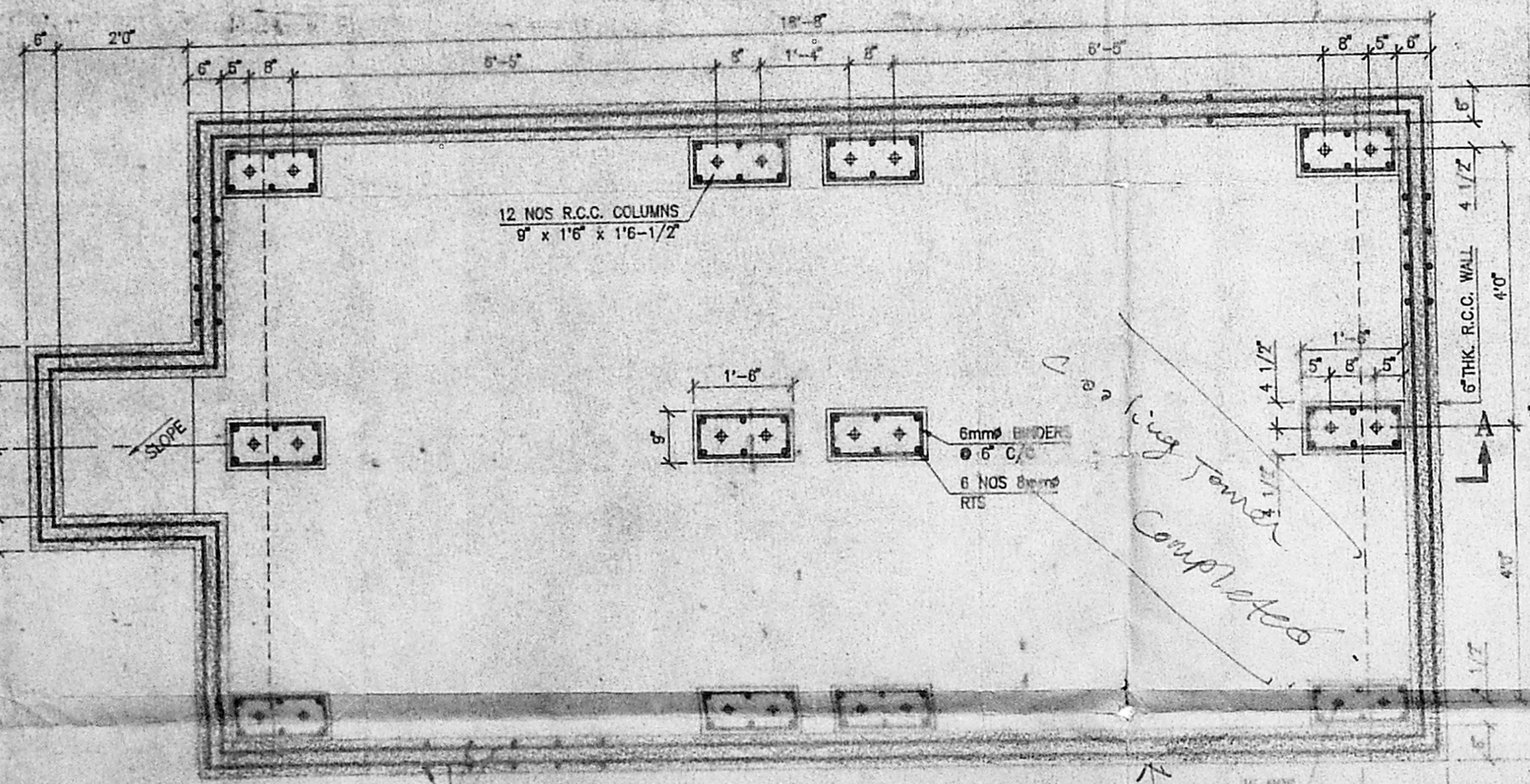

*Cooling Tower Completed*

NOTE  
 ELEVATION OF ALL PERIMETER AND INTERIOR COLUMN BEARING POINTS MUST BE TO INSTRUMENT LEVEL WITH TOLERANCE NO GREATER THAN  $\pm 1/8"$   
 INSIDE FACE OF WALL MUST BE TRUE TO  $\pm 1/4"$   
 ANCHOR BOLTS MUST BE LOCATED ON CENTERS SHOWN WITH TOLERANCE NO GREATER THAN  $\pm 1/8"$

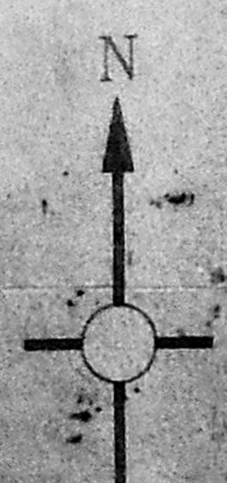

For WHEELS INDIA LTD.  
*[Signature]*  
**S. SRIVATHSAN**  
 Vice President (Finance) & Secretary  
**J. MANI, D.C.E.**  
 LICENSED SURVEYOR  
 AMBATTUR MUNICIPALITY,  
 CIVIL ENGINEER

SCALE 1" = 2'0"  
 DATE 17.5.96  
 DRAWING NO. 505

**WHEELS INDIA LTD.,**  
 MADRAS - 600 050

DRAWN BY  
*[Signature]*  
**P. VENUGOPAL, B.E.**  
 DEPUTY MANAGER

DETAILS OF FOUNDATION FOR COOLING TOWER  
 (FOR NEW GENERATORS)  
 PLAN-ELEVATION & SECTION

PROPOSED WORK SHOWN IN THIS



129.0  
465.0  
CWA C/PP No. CR/2388/99  
DATE 12/12/00  
PART 1

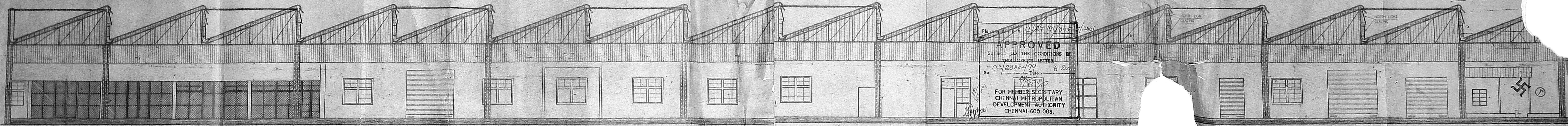

**APPROVED**  
SUBJECT TO THE CONDITIONS OF THIS OFFICE LETTER  
No. CA/2388/99 Date: 6-2000  
FOR MEMBER SECRETARY  
CHENNAI METROPOLITAN DEVELOPMENT AUTHORITY  
CHENNAI-600 008.

SECTION - AA

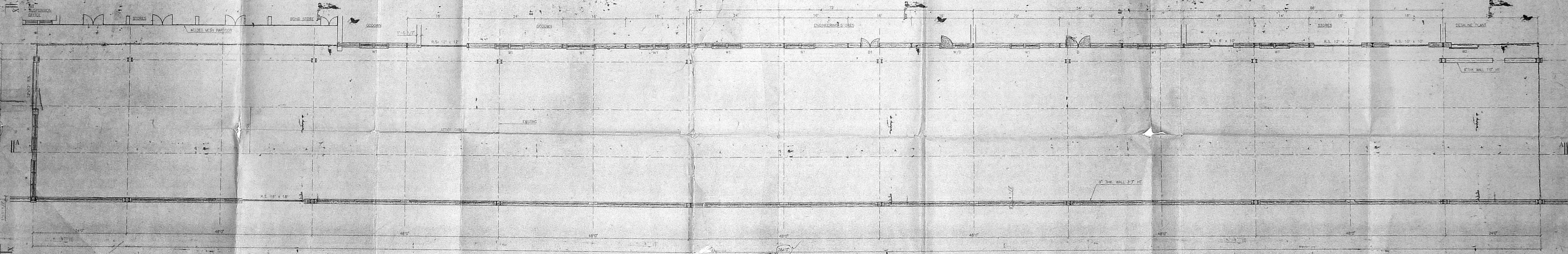

PLAN

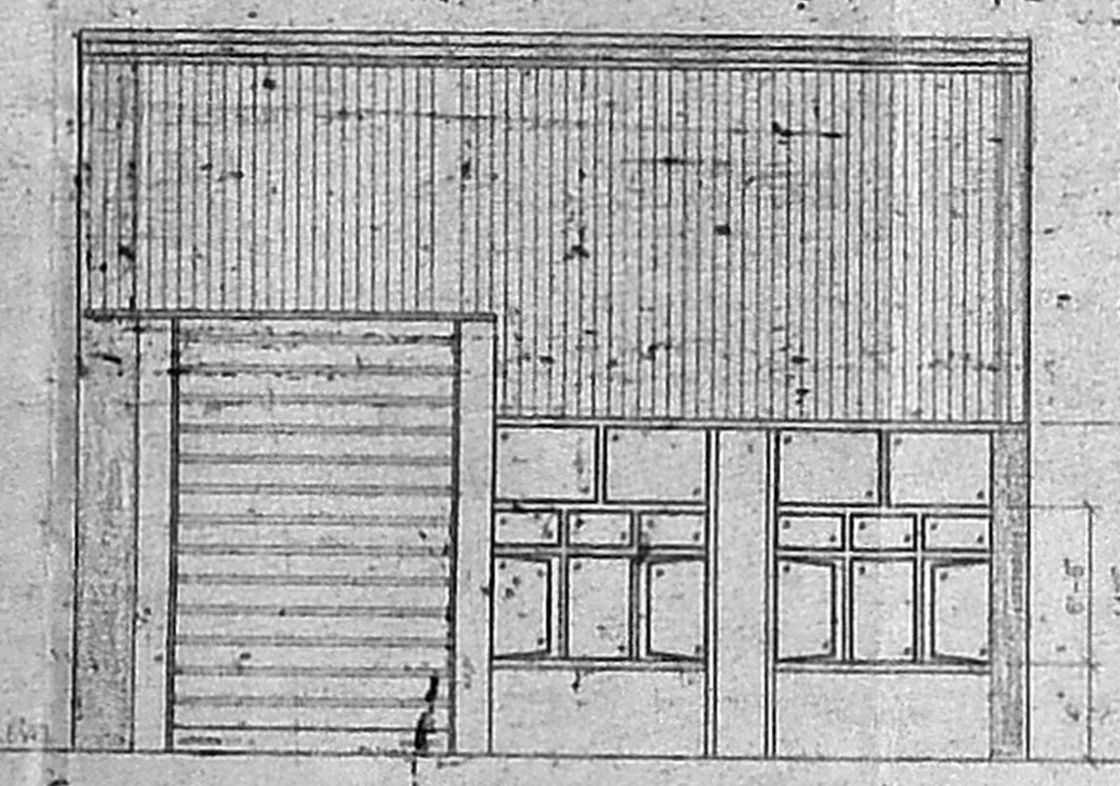

ELEVATION AT XX

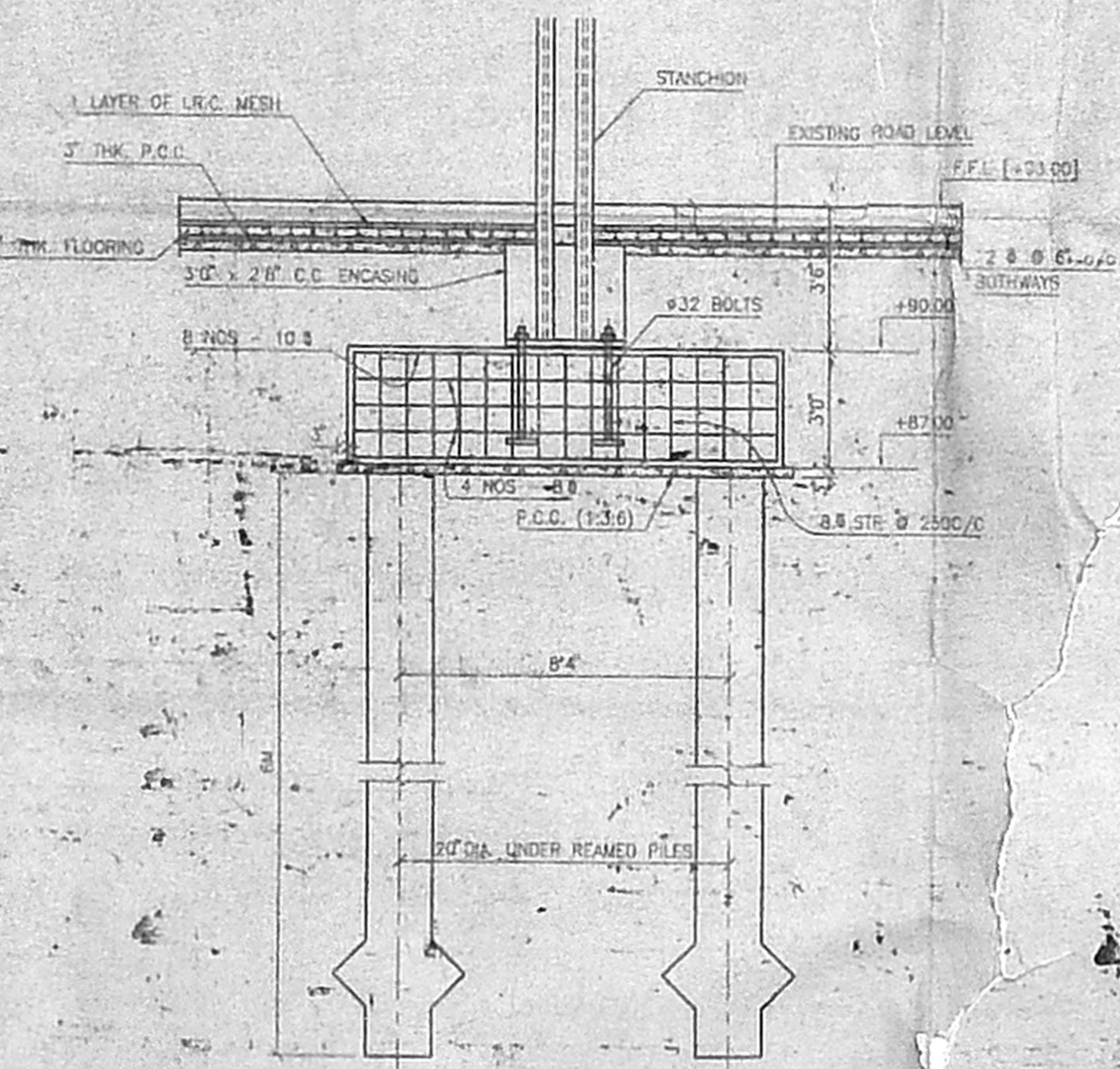

PILE FOUNDATION DETAIL

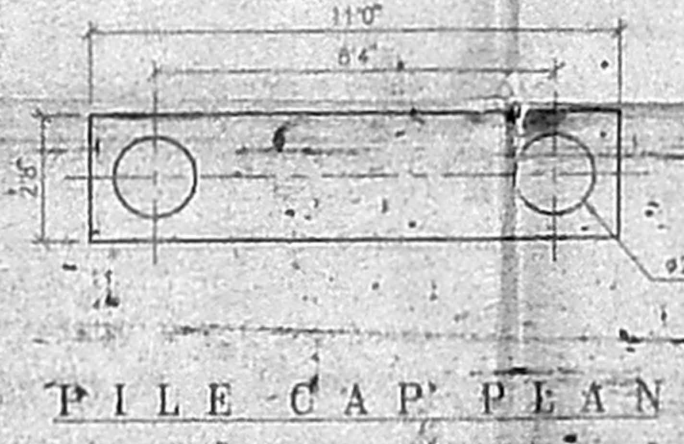

PILE CAP PLAN

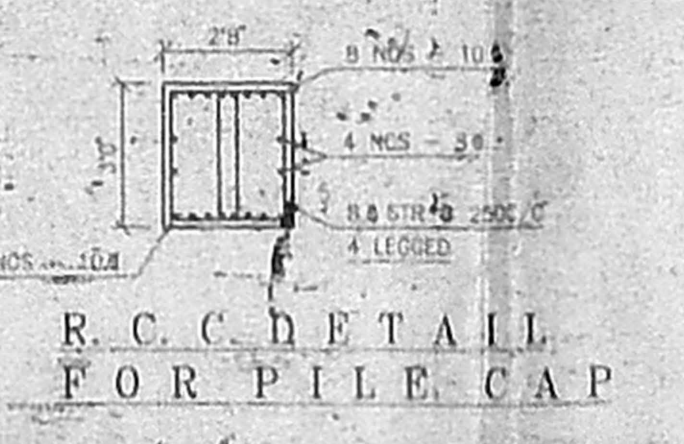

R.C.C. DETAIL FOR PILE CAP

R.C.C. DETAIL FOR PILE

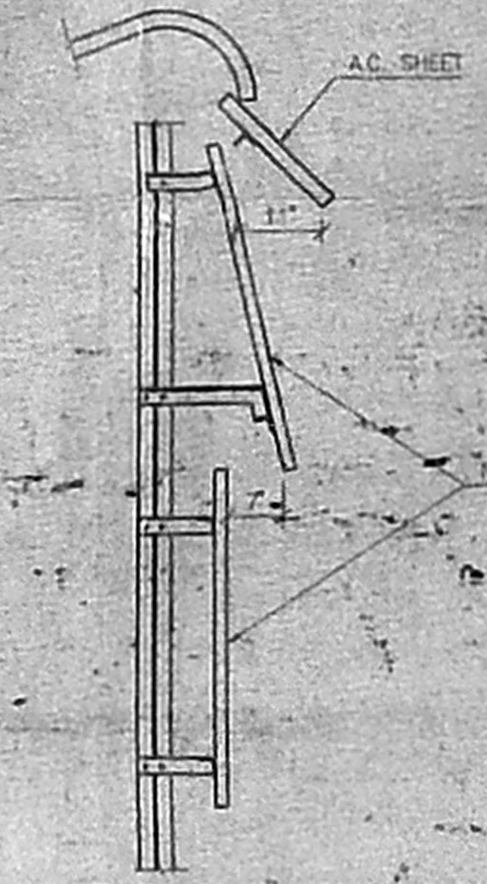

NORTH LIGHT DETAIL

PROPOSED WORK SHOWN IN THIS

SCHEDULE OF JOINERIES

D	DOOR	6'6" x 10'0"
D1	DOOR	4'0" x 7'0"
W	WINDOW	6'0" x 6'0"
W1	WINDOW	6'0" x 4'0"
W2	WINDOW	3'0" x 4'0"
W3	DOOR/WINDOW	3'0" x 7'0"

For WHEELS INDIA LTD.  
OCCUPIER  
J. MANI MOE  
LICENSED ARCHITECT  
CHENNAI  
DRAWN BY P. VEKIL FORAL BE. DYMANI  
SCALE 1" = 8'-0"  
DATE 30/09/00  
DRAWING NO. 506  
WHEELS INDIA LTD  
MADRAS - 600 050

PROPOSED 8 BAY EXTENSION ON WESTERN SIDE OF FACTORY  
PLAN ELEVATION & SECTION





C.M.D.A. 'C' F.P.N. No. 1  
 C.No. C2/2322/99  
 19/5/2000  
 D.P.

2/T  
 G/J

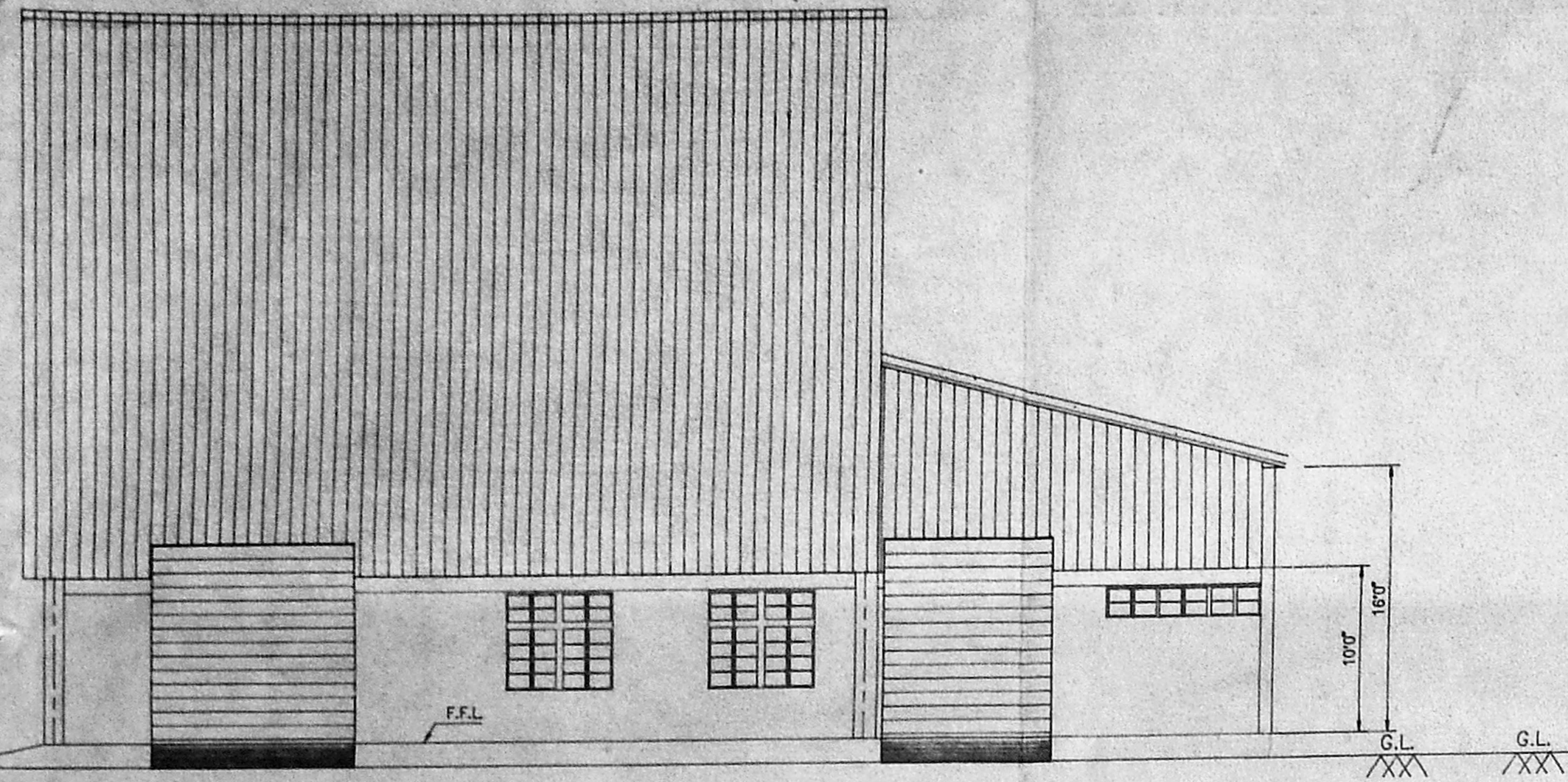

FRONT ELEVATION

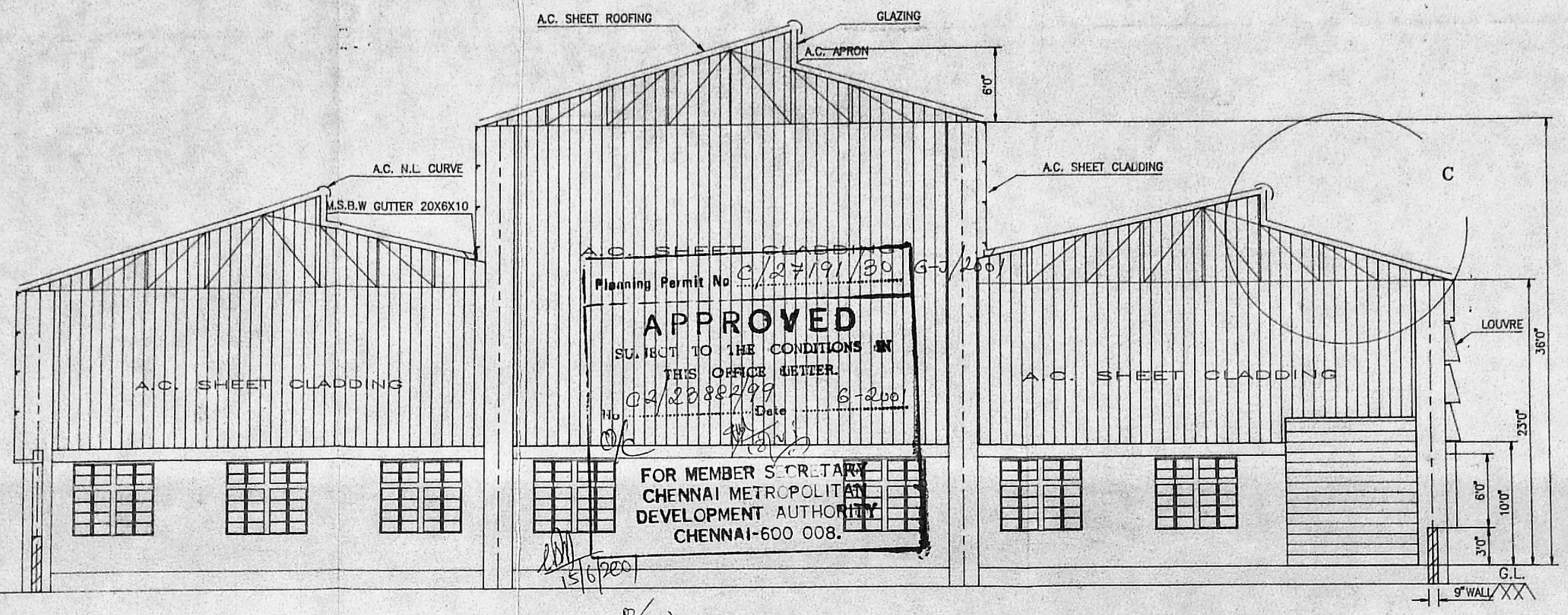

SECTION BB

Planning Permit No. C/2/191/30  
**APPROVED**  
 SUBJECT TO THE CONDITIONS IN  
 THIS OFFICE MASTER.  
 C2/2322/99  
 Date: 6-2-00  
 FOR MEMBER SECRETARY  
 CHENNAI METROPOLITAN  
 DEVELOPMENT AUTHORITY  
 CHENNAI-600 008.

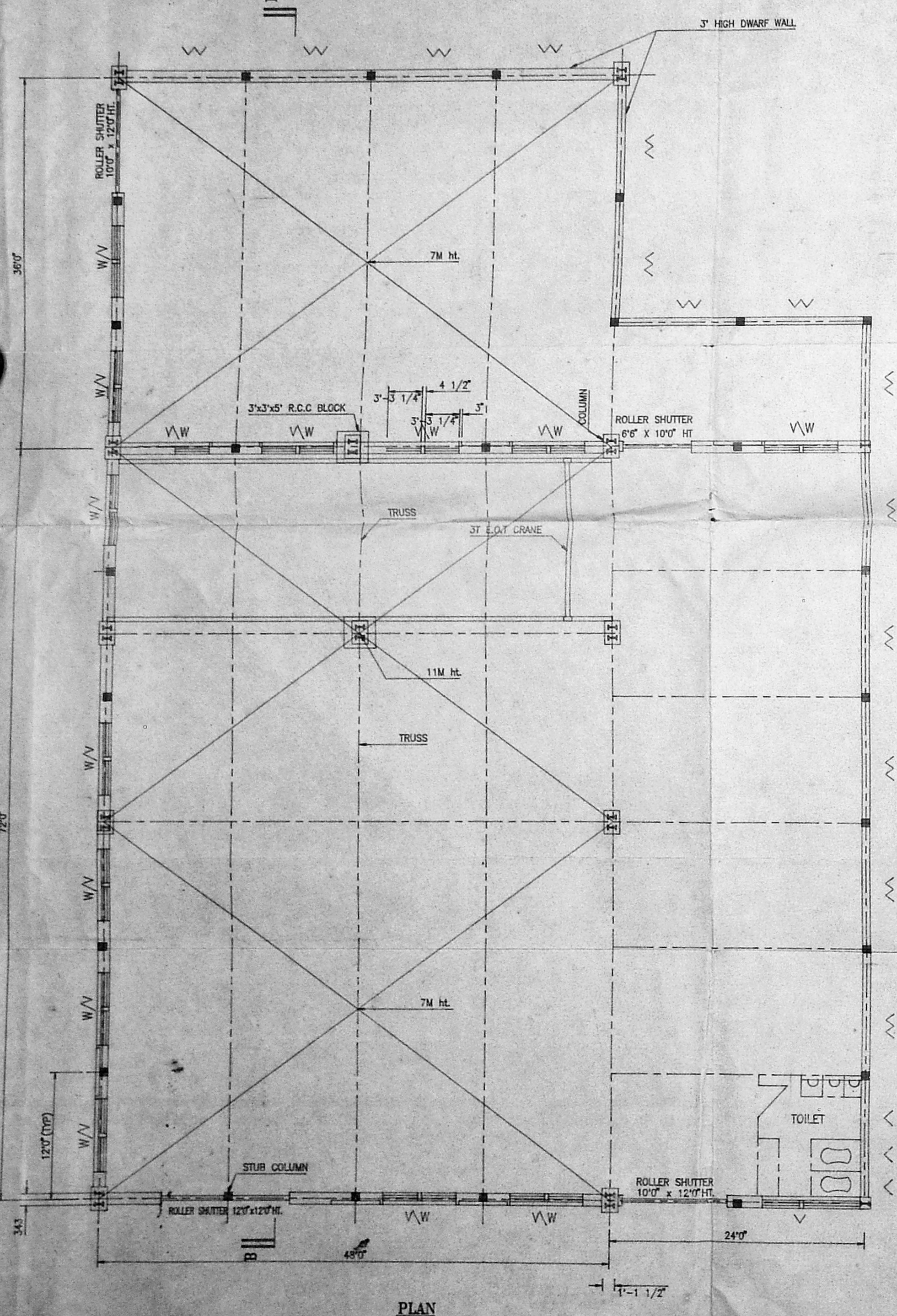

PLAN

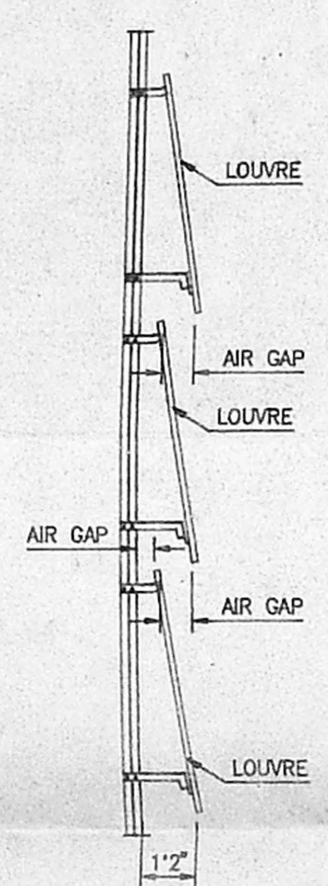

LOUVRE DETAIL

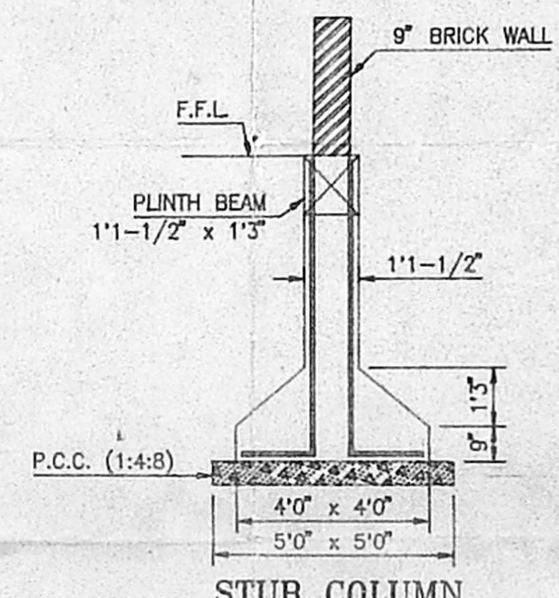

STUB COLUMN FOUNDATION

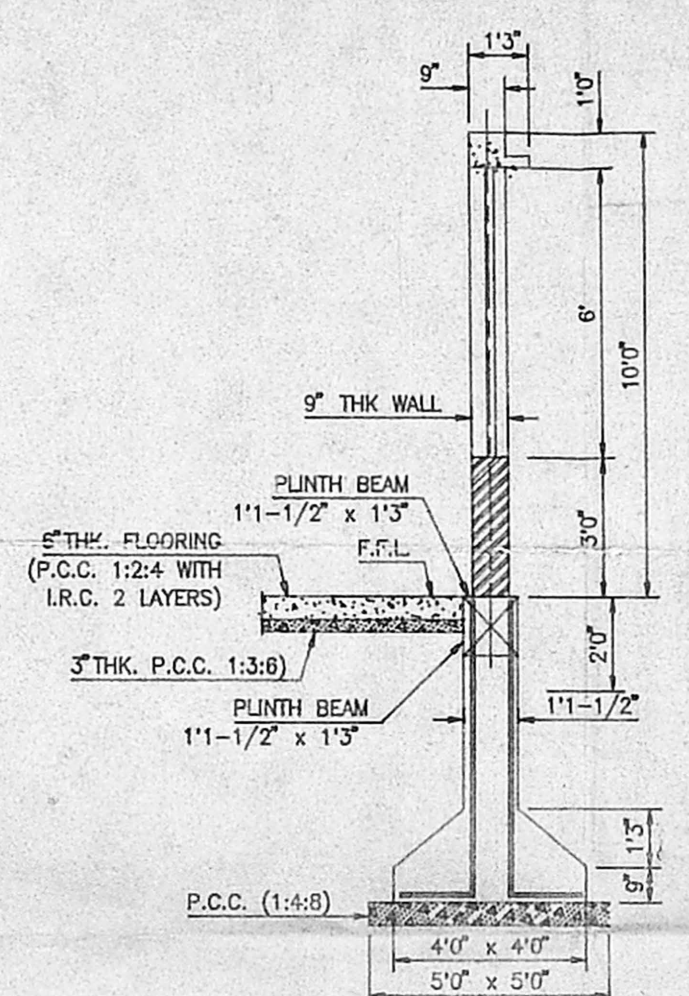

WALL FOUNDATION

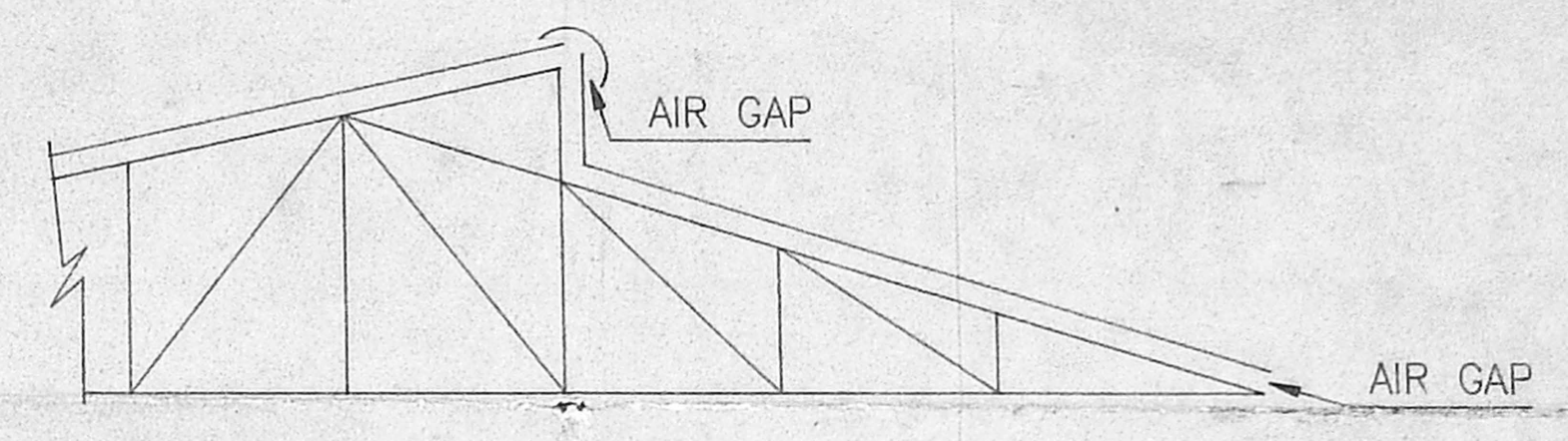

DETAIL OF - C

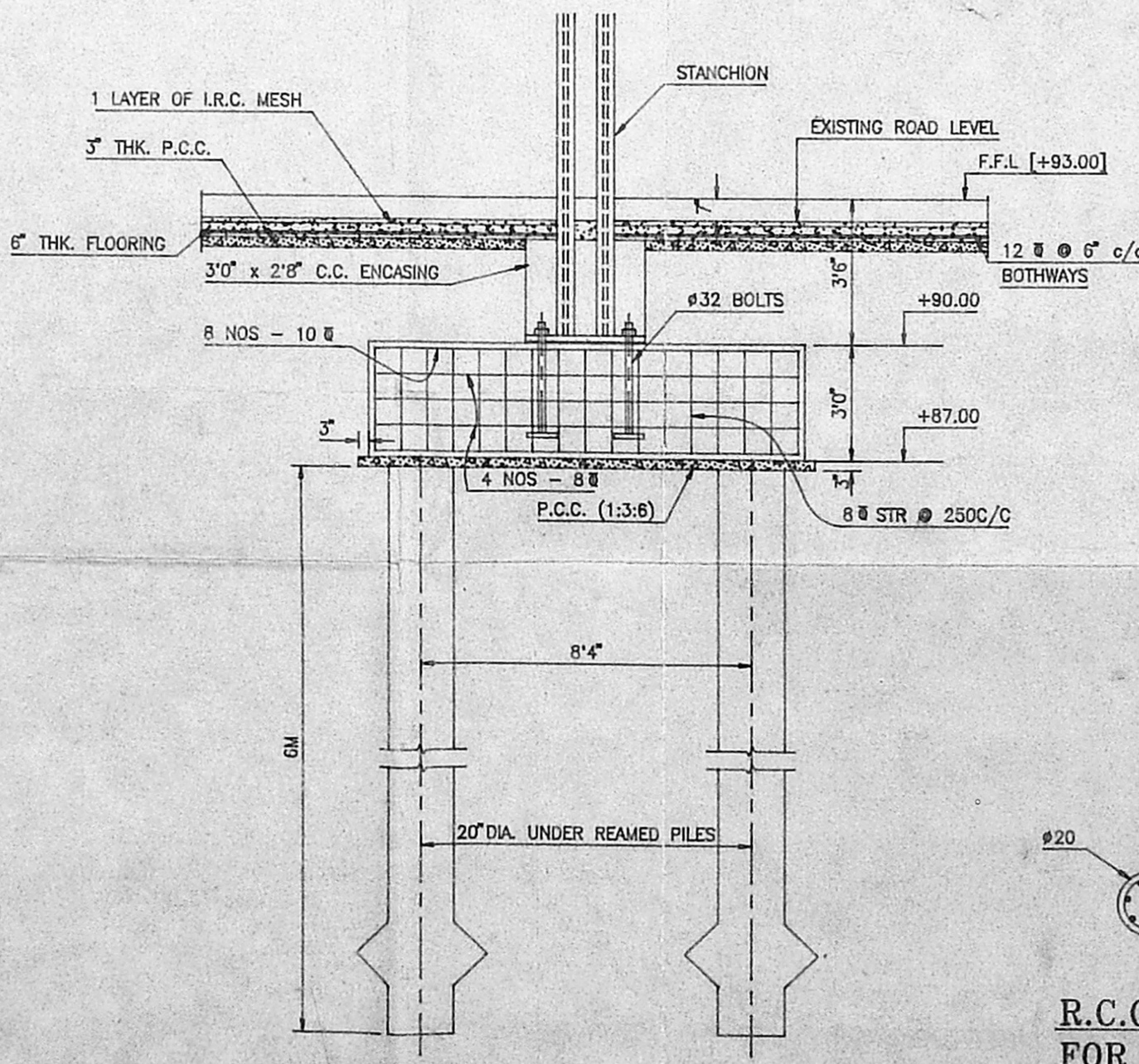

PILE FOUNDATION DETAIL

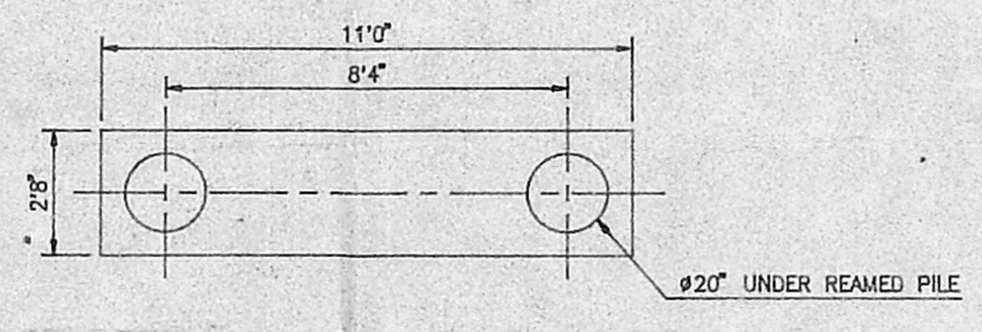

PILE CAP PLAN

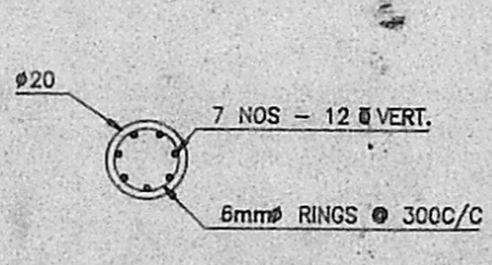

R.C.C. DETAIL FOR PILE

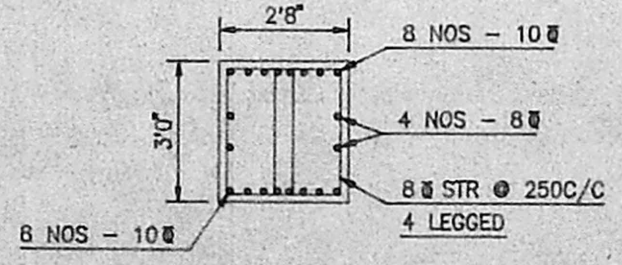

R.C.C. DETAIL FOR PILE CAP

SCHEDULE OF JOINERIES  
 R.S. - ROLLING SHUTTER - 10'0" x 12'0"  
 W - WINDOW - 3'3" x 6'3"  
 V - VENTILATOR - 3'3" x 2'0"-3/4"

PROPOSED WORK SHOWN THUS

For WHEELS INDIA LTD.

S. SRIVATISAN  
 Vice President (Finance) & Secretary  
 OCCUPIER

J. MANI, D.C.E.  
 LICENSE SURVEYOR  
 AMBATTUR MUNICIPALITY.  
 LICENSE NO. 1264  
 L. SURVEYOR/CHARTERED ENGINEER

DRAWN BY

P.VENUGOPAL, BE  
 DY. MANAGER

SCALE 1" = 8'0"	DATE 21/04/97	DRAWING NO. 510
--------------------	------------------	--------------------

**WHEELS INDIA LTD.,**  
 MADRAS - 600 050

PROPOSED ONE BAY EXPANSION IN THE  
 NEW EARTH MOVER RIM LINE

PLAN, ELEVATION & SECTION

G



CMDA No. C/23882/99  
 15/1/2001  
 A.P. D.P.

Planning Permit No. C/27191/300 H-7/2001  
**APPROVED**  
 SUBJECT TO THE CONDITIONS IN THIS OFFICE LETTER.  
 No. C/23882/99 Date 6-2001  
 FOR MEMBER SECRETARY  
 CHENNAI METROPOLITAN  
 DEVELOPMENT AUTHORITY  
 CHENNAI-600 008.

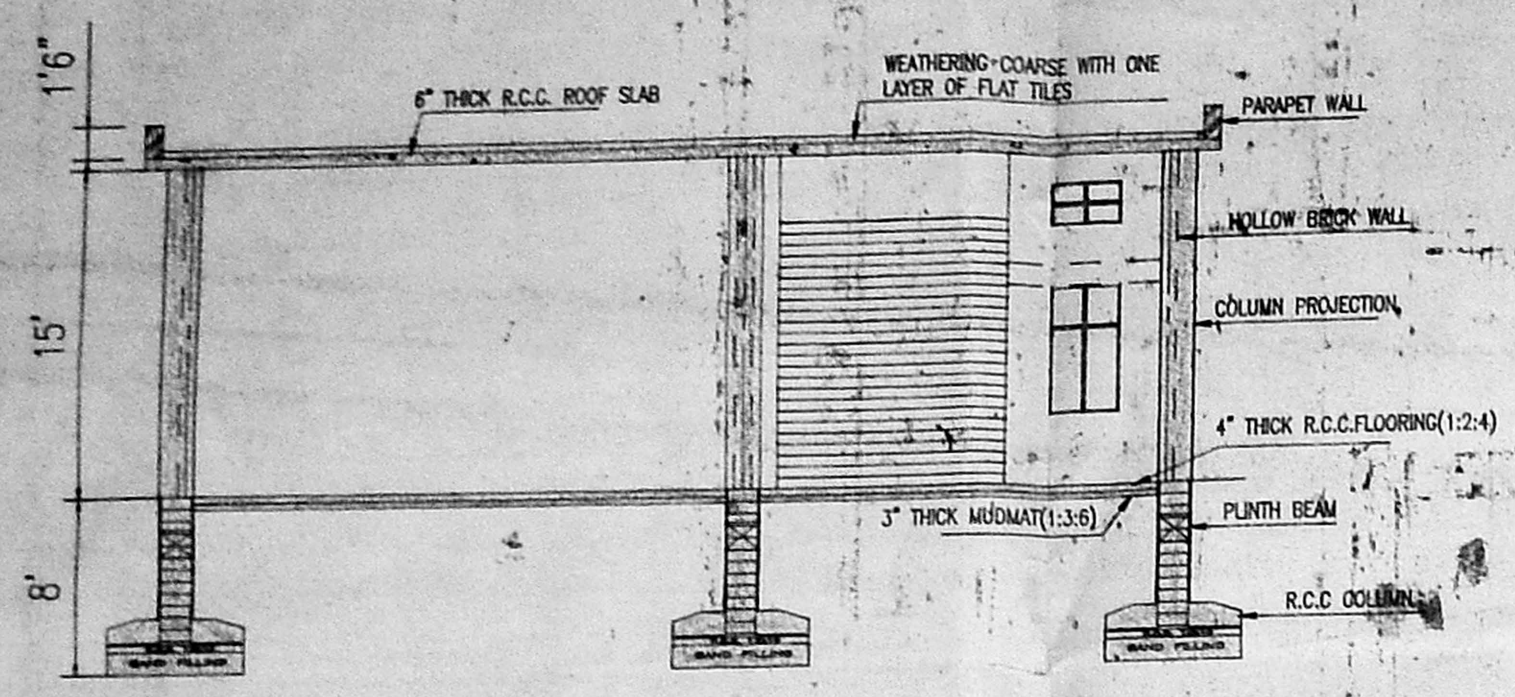

SECTION ZZ

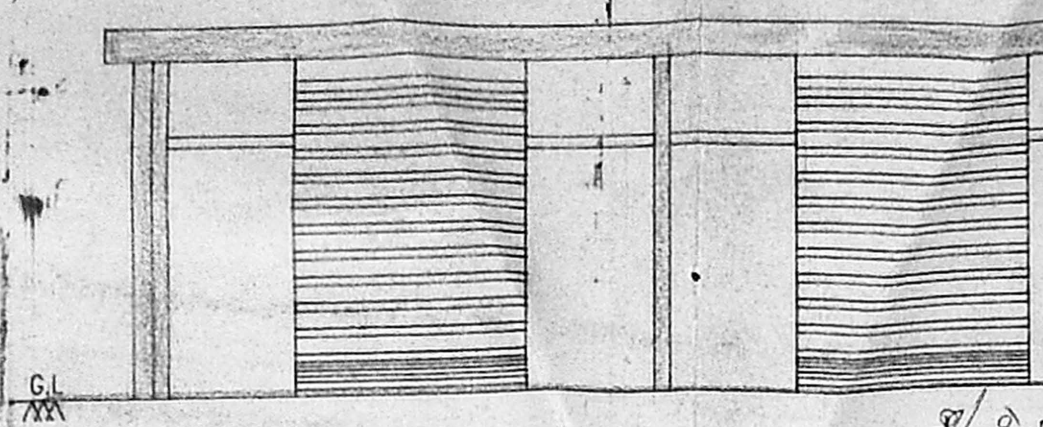

FRONT ELEVATION

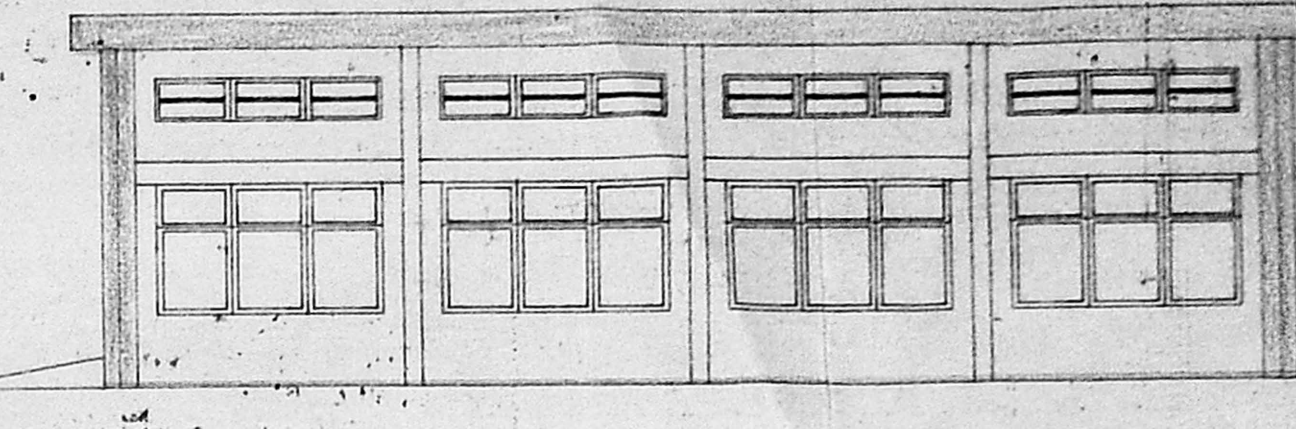

EAST SIDE ELEVATION

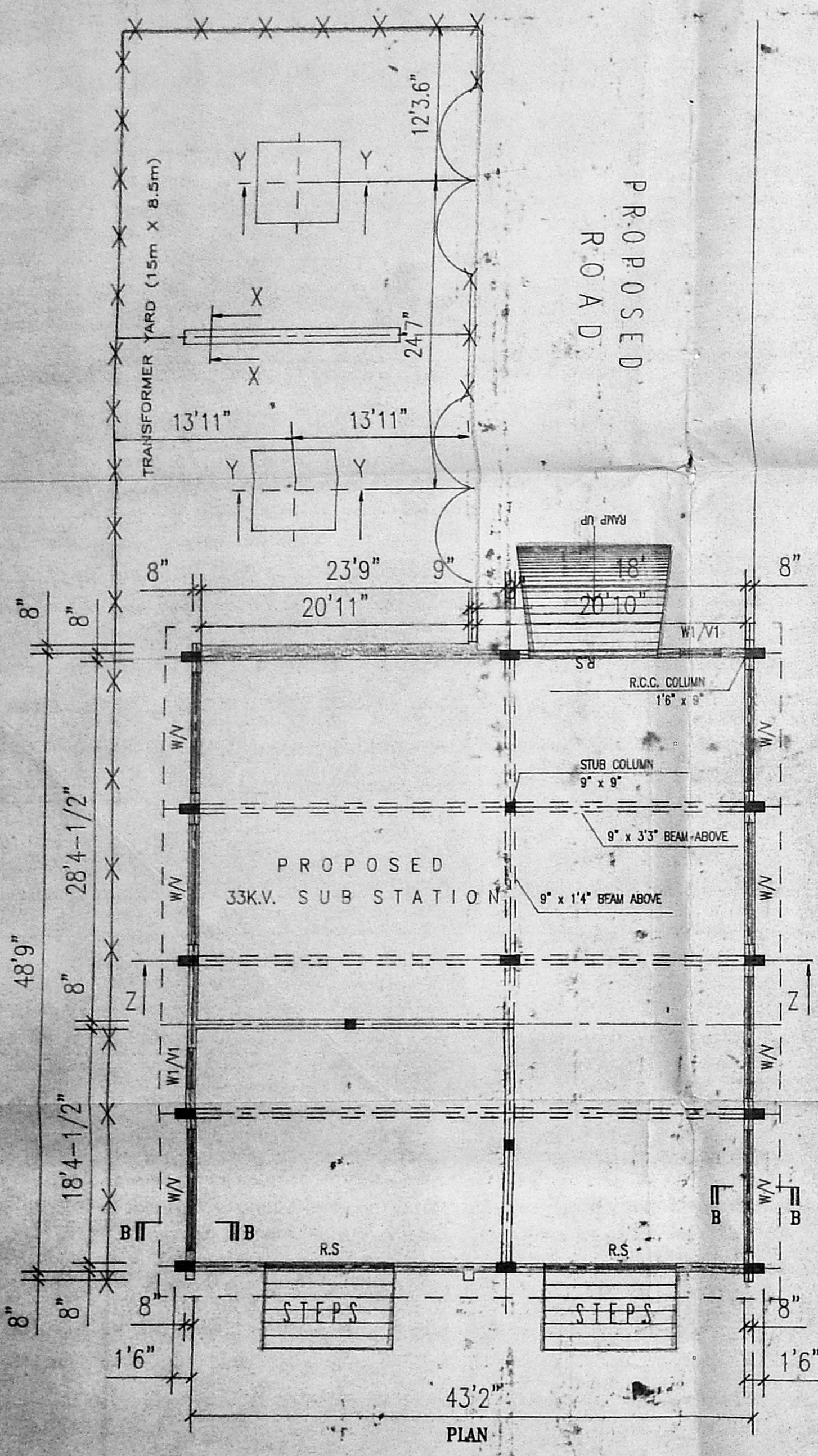

PLAN

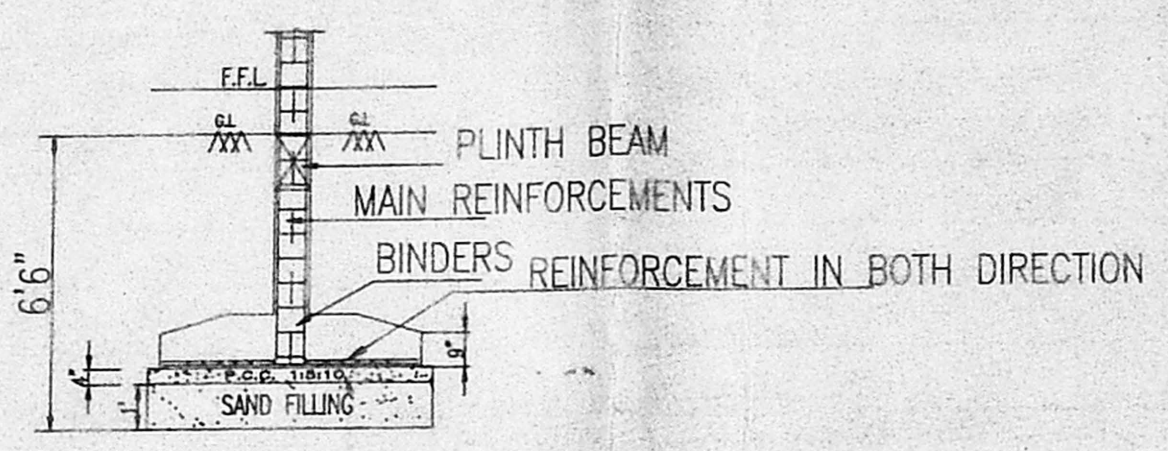

DETAILS OF COLUMN FOOTING  
 SUBSTATION R.C.C.  
 COLUMN DETAILS

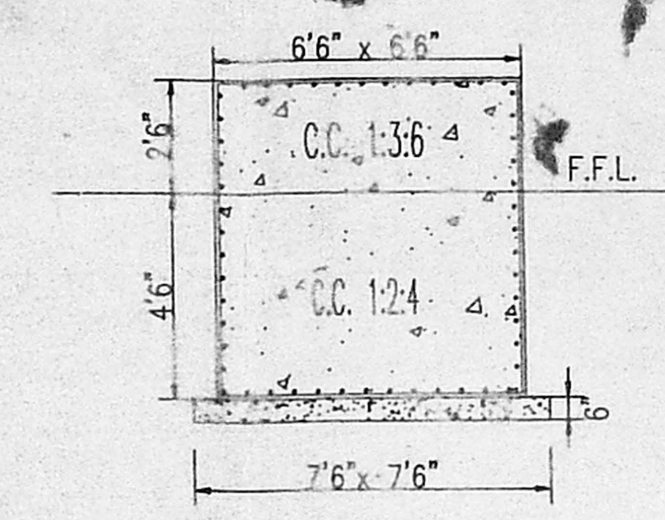

SECTION Y-Y  
 DETAILS SHOWING  
 TRANSFORMER  
 PLINTH

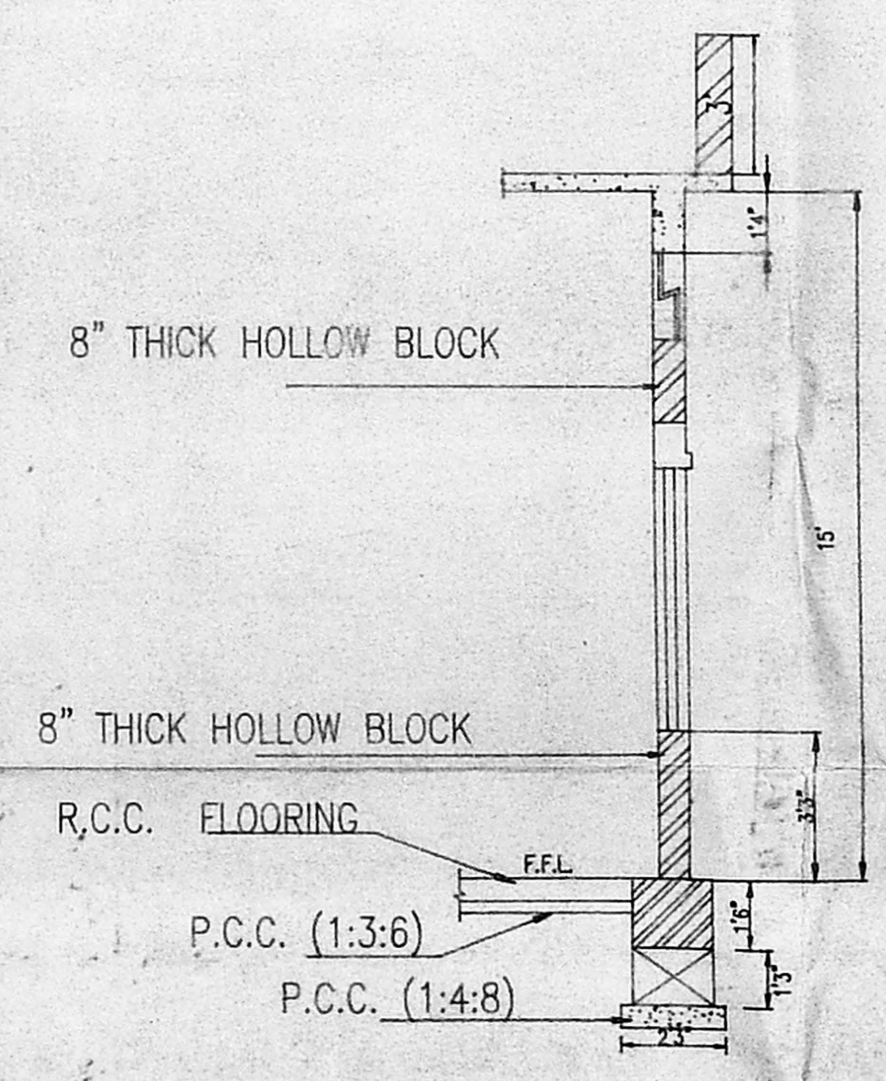

WALL SECTION - B B  
 SUB STATION MAIN WALL  
 DETAILS

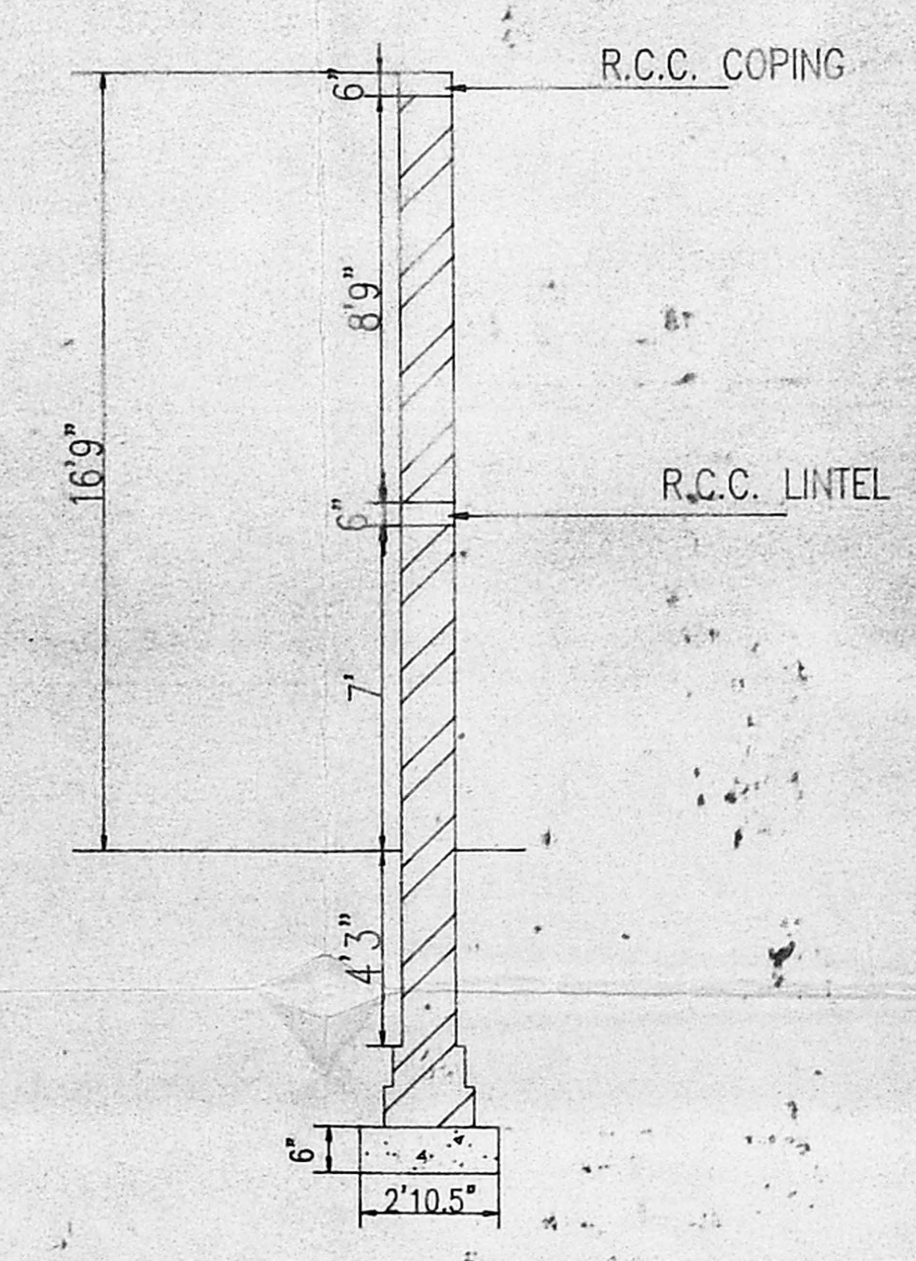

SECTION - X-X  
 DETAILS OF MASONRY  
 WALL BETWEEN  
 TRANSFORMERS

**SCHEDULE OF JOINERIES**

R.S.	ROLLING SHUTTER	- 10'0" x 12'0"
W	WINDOW	- 9'6" x 5'9"
W1	WINDOW	- 3'2" x 5'9"
V	VENTILATOR	- 4'6" x 1'10-1/2"
V1	VENTILATOR	- 3'2" x 1'10-1/2"

For WHEELS INDIA LTD.  
 S. SRIVATHAN  
 Vice President (Planning) & Secretary  
 OCCUPIER

J. M. M., D.C.E.  
 LICENSURE SURVEYOR  
 AMBATTUR MUNICIPALITY,  
 LICENSE NO. 1264  
 CHARTERED ENGINEER

DRAWN BY  
 P. VENUGOPAL B.E.  
 DEPUTY MANAGER

**WHEELS INDIA LTD.,**

TITLE  
**PLAN AND ELEVATION  
 DETAILS FOR THE PROPOSED  
 33 K.V. SUBSTATION**

SCALE	DATE	DRAWING NO.	REV
1" = 8'0"	27-7-99	521	

PROPOSED WORK SHOWN THUS



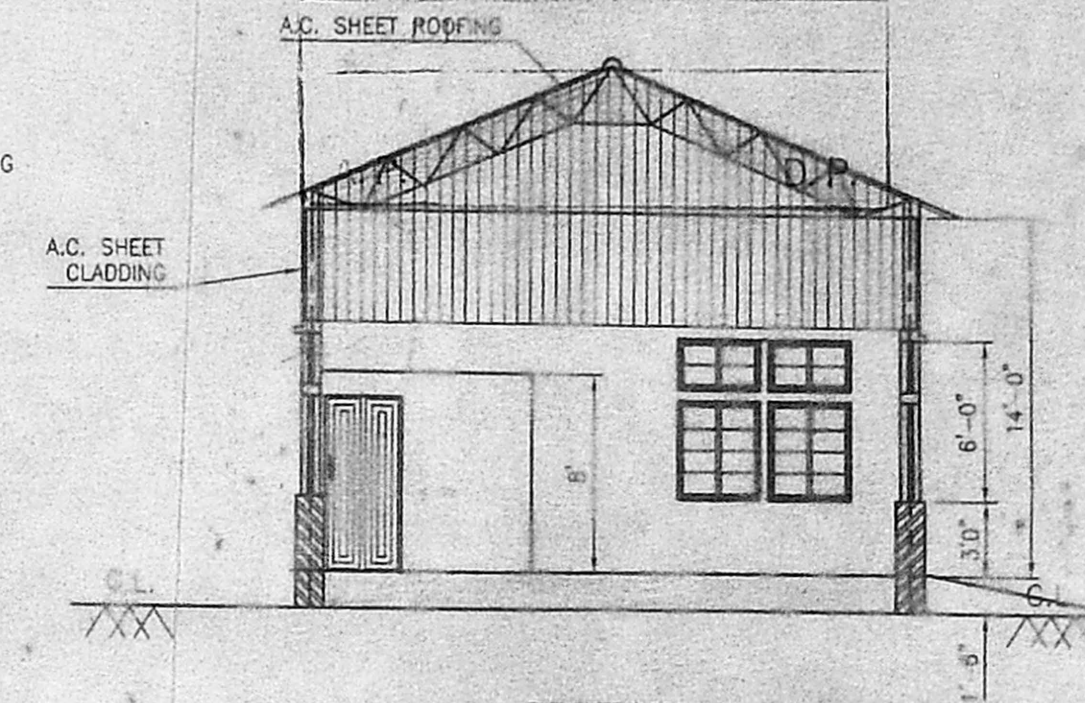
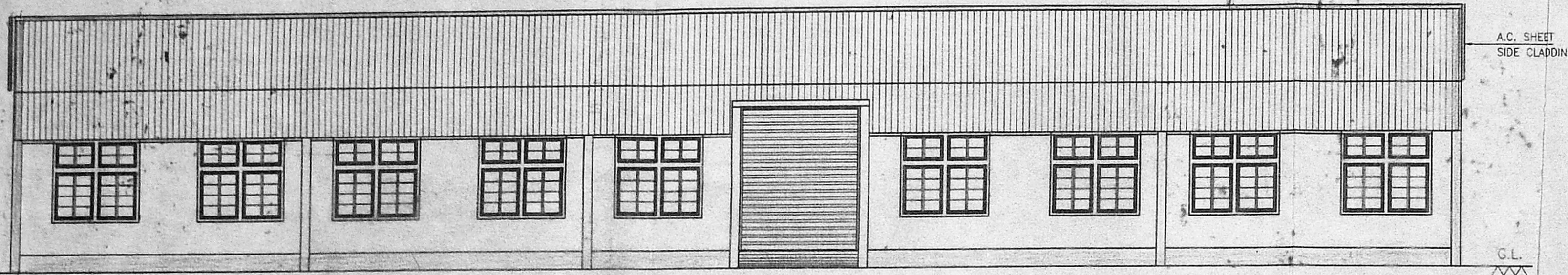

Planning Permit No. C/27191/301-D/2001  
**APPROVED**  
 SUBJECT TO THE CONDITIONS IN  
 THIS OFFICE LETTER.  
 No. C2/23882/99 Date 6-2001  
 FOR MEMBER SECRETARY  
 CHENNAI METROPOLITAN  
 DEVELOPMENT AUTHORITY  
 CHENNAI-600 008.

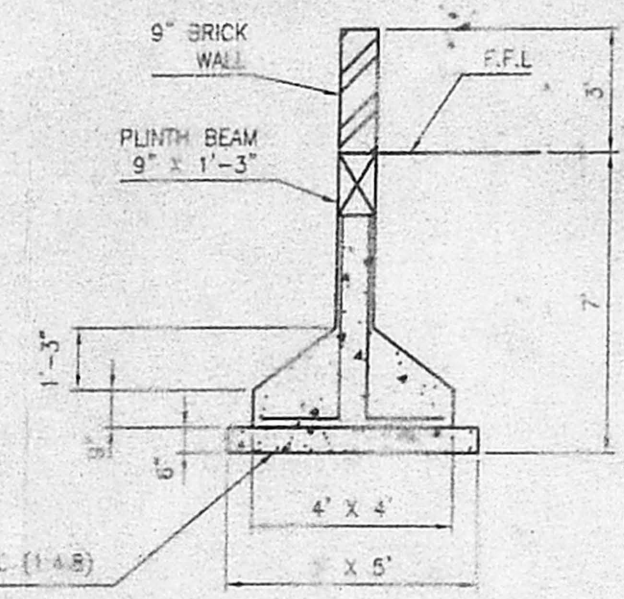

STUB COLUMN FOUNDATION

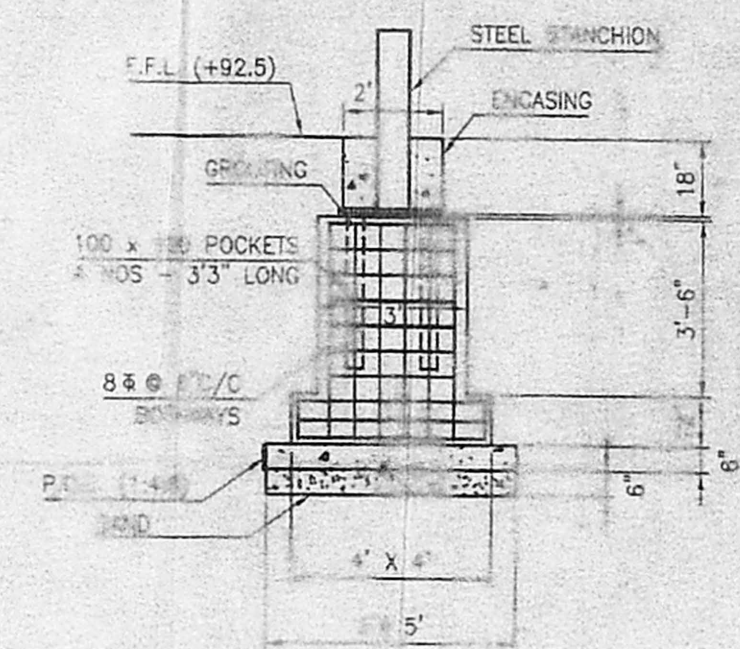

COLUMN FOUNDATION

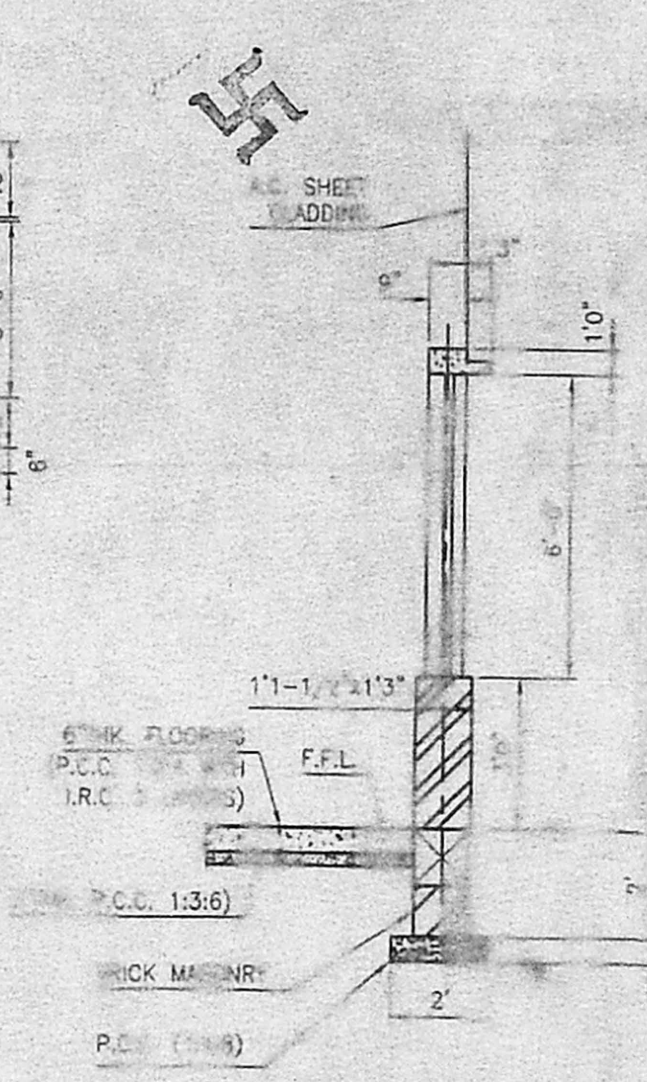

WALL FOUNDATION

- R.S. - ROLLING SHUTTER - 10' x 12'
- W - WINDOW - 6' x 6'
- V - VENTILATION - 3' x 2'-1/4'
- S - SINK - 7'-0'

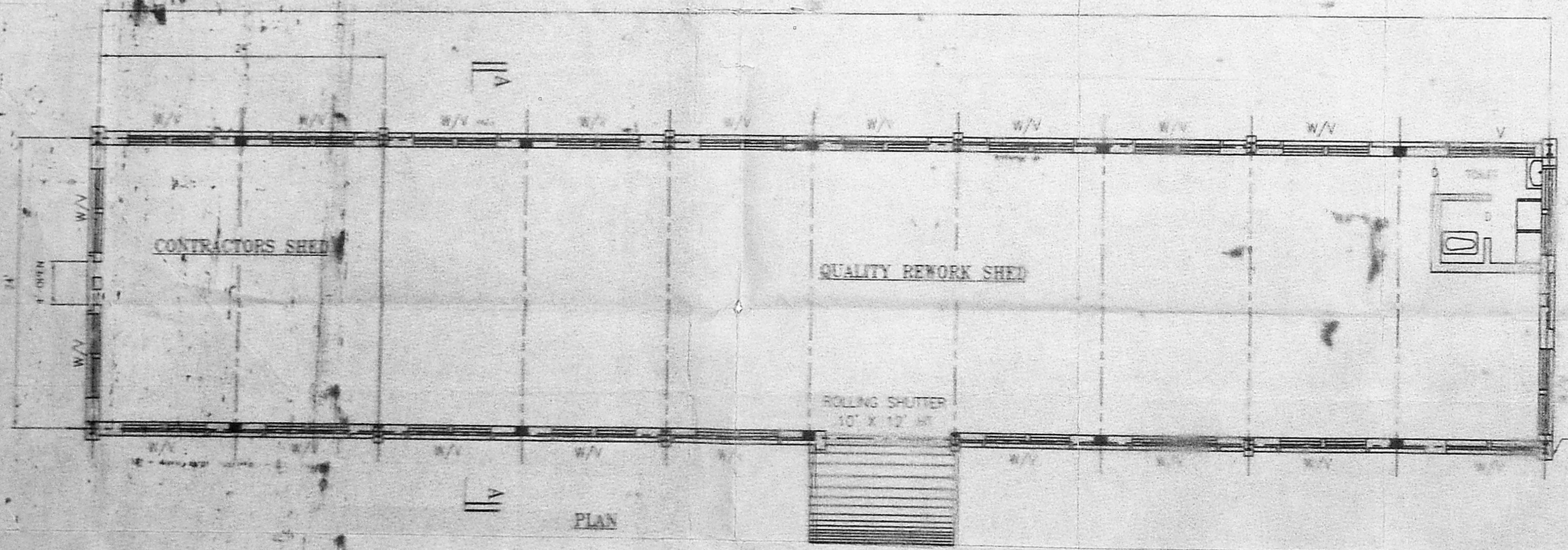

PLAN

SCALE = 8"	DATE 20.8.99	DRAWING NO. 522
---------------	-----------------	--------------------

For WHEELS INDIA LTD.  
 S. SRIVATHAN  
 Vice President (Finance) & Secretary  
 OCCUPIER

J. MANI, D.C.E.  
 LICENSED SURVEYOR 134  
 CHENNAI CORPORATION  
 AMBATTUR MUNICIPALITY  
 CHARTERED ENGINEER

DRAWN BY  
 P. VENKATESH  
 DEPUTY ENGINEER

**WHEELS INDIA LTD.,**  
 MADRAS - 600 050

PROPOSED QUALITY DEPT. REWORK SHED  
 PLAN, ELEVATION & SECTION



CMDA 'C' PP No. 1  
 C. No. C2/23882/99  
 PART I  
 PART II  
 A.P.

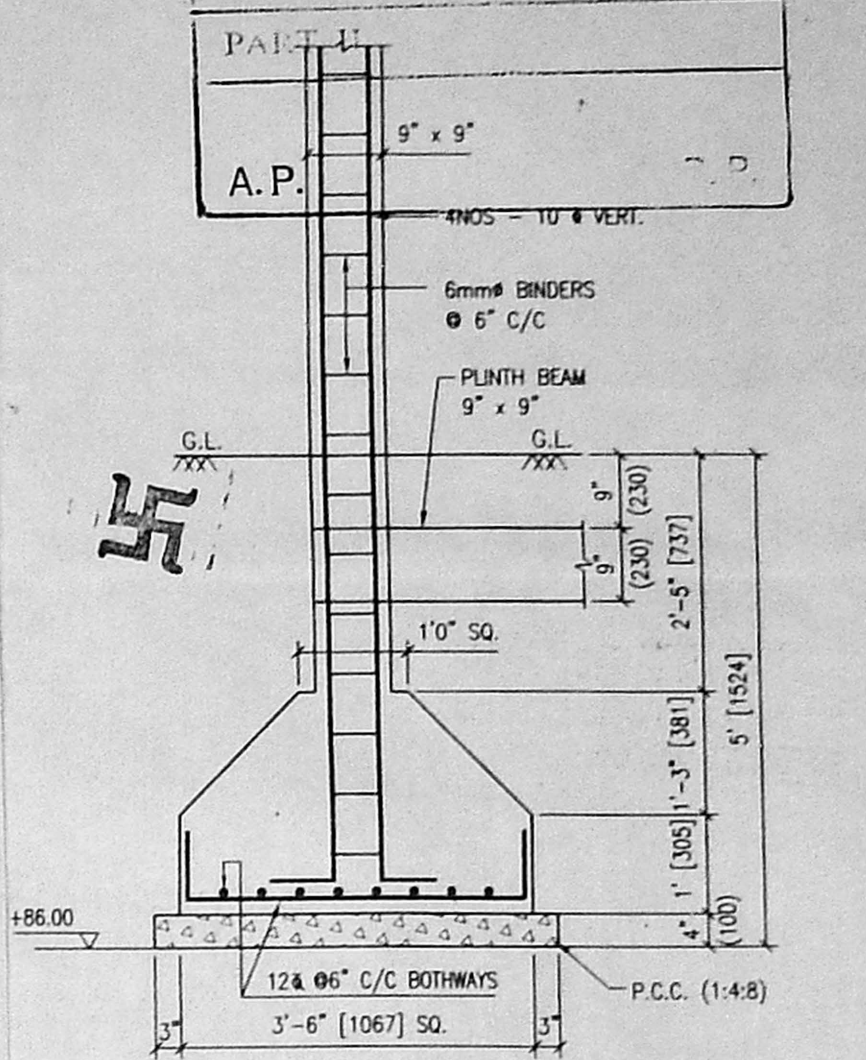

FOUNDATION DETAILS OF R.C.C. COLUMN

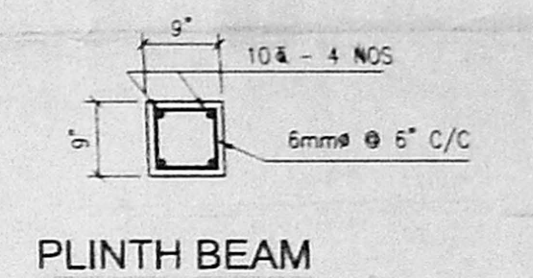

PLINTH BEAM

J. MANI, D.C.E.  
 LICENSED SURVEYOR  
 CHENNAI CORPORATION  
 AMBATHUR  
 CHARTERED ENGINEER

For WHEELS INDIA LTD.  
 S. SIVATHAN  
 Vice President (Finance & Secretary)

OCCUPIER

SCHEDULE OF JOINERIES	
D1	- ALUMN. DOOR CUM WINDOW - 3'6"W x 7'0"HT. (DOOR)
W1	- 5'6"W x 4'0"HT. (WINDOW)
W2	- ALUMINIUM GLAZED DOOR - 8'0"W x 4'0"HT.
W	- ALUMINIUM WINDOW - 4'0"W x 4'0"HT.
V	- VENTILATOR - 3'0"W x 2'0"-3/4"HT.
D1	- DOOR - 3'0"W x 7'0"HT.
D2	- DOOR - 2'9"W x 7'0"HT.

SCALE 1" = 4'0", 1" = 2'0"  
 DATE 09.10.2K  
 DRAWING NO. 487

WHEELS INDIA LTD.,  
 MADRAS - 600 050

PLAN, ELEVATION & SECTION OF THE PROPOSED EXTENSION TO THE SECURITY ROOM

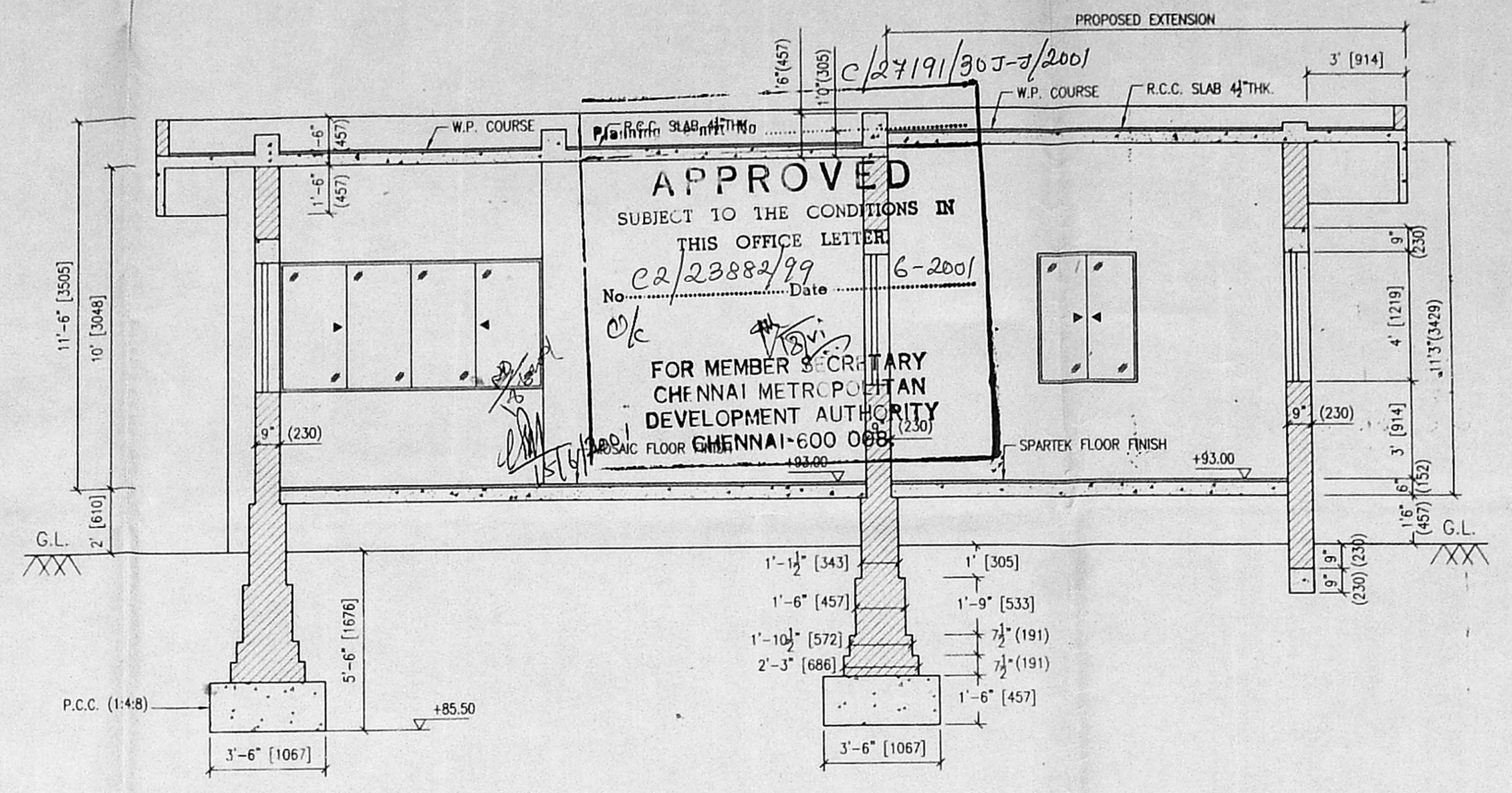

SECTION - A A

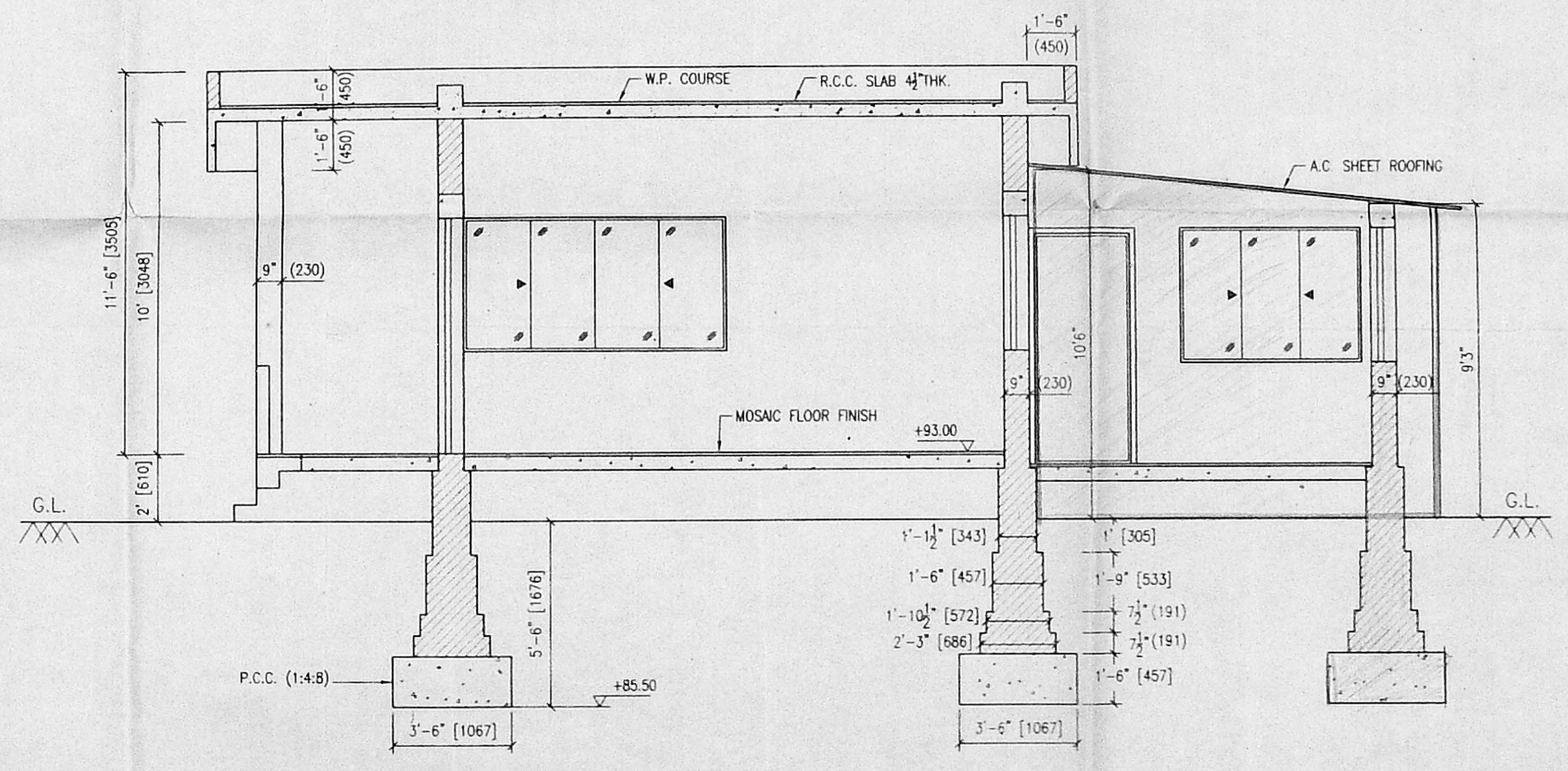

SECTION - B B

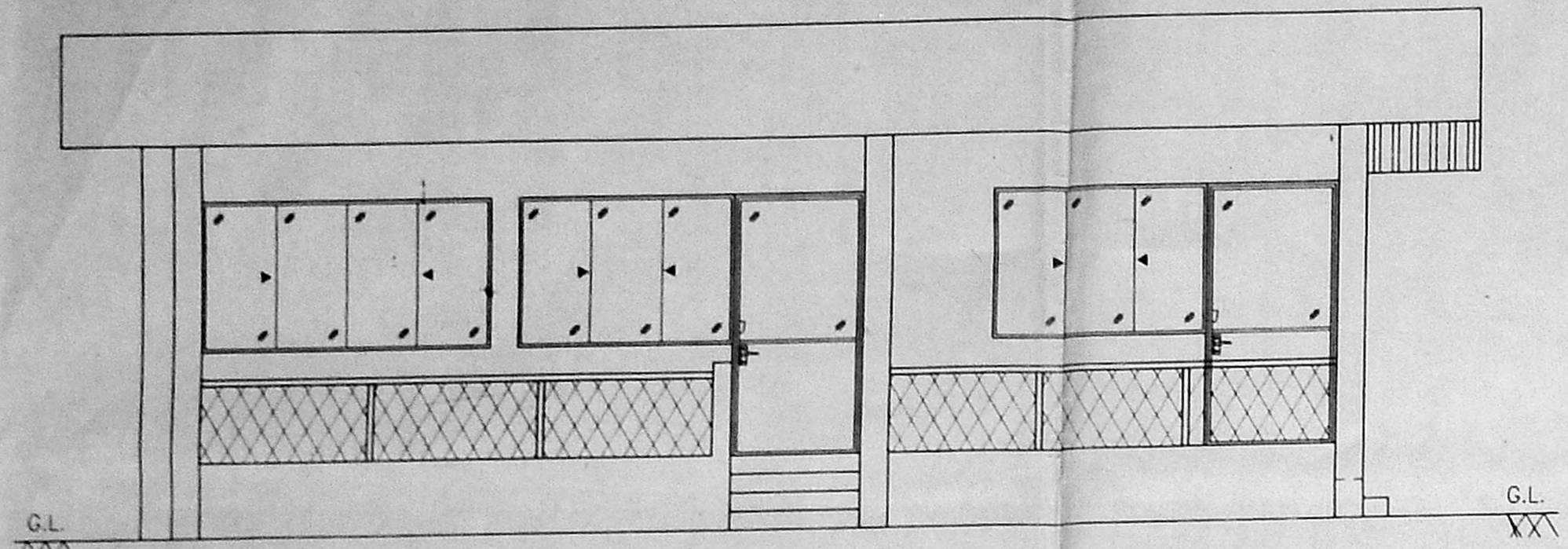

EAST ELEVATION

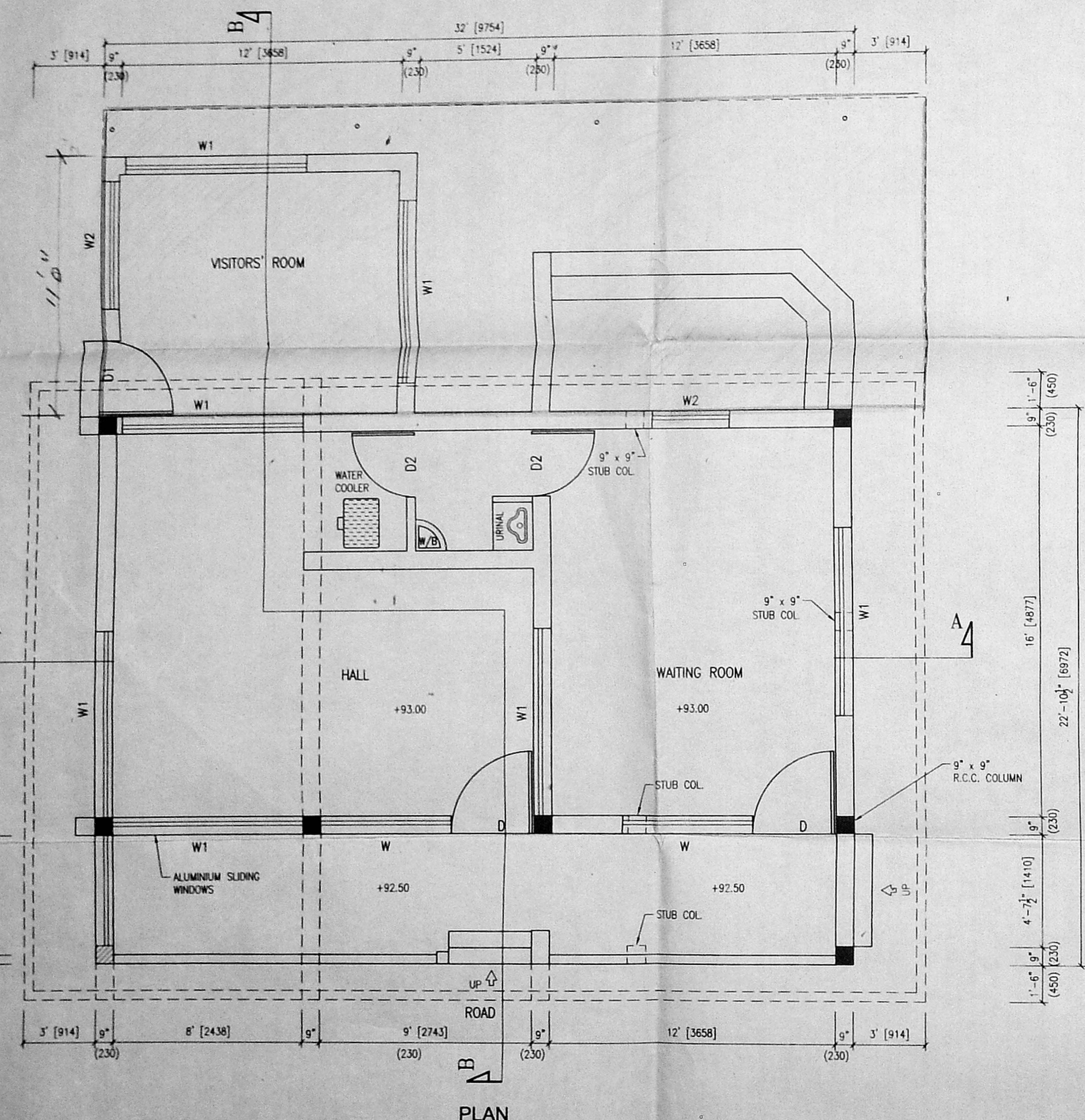

PLAN

PROPOSED WORK SHOWN THUS

